THE ATLANTA CONSTITUTION.

BY W. A. HEMPHILL & CO. ATLANTA, GEORGIA, FRIDAY, MARCH 25, 1870. VOLUME II---NUMBER 237

EVENING EDITION.

ATLANTA, GEORGIA, MARCH 24.

ATLANTA PRICE-CURRENT.

CONSTITUTION OFFICE, ATLANTA, March 24, 3 o'clock, P. M.

Business moderately active. Corn is stiff with upward tendency. Cotton declined half cent, closing dull.

COTTON—Receipts light. Market dull at the following prices: Middlings 19½; low middlings 18½; good ordinary 17; ordinary 15½.

MONETARY—Gold buying at 1 11; selling at 1 15. Silver buying at 1 08; selling at 1 12. Exchange on New York buying at par; selling at ¼ premium.

GRAIN.—Corn in good demand at 1 20a1 22 by the car load, at the depot; 1 23a1 25 in small lots. Wheat 1 40a1 45 for prime red; 1 45a1 50 for prime white. Oats in good demand, at 80, by the car load, 85 in small lots. Rye 1 25.

BACON—Fair stock on hand, prices easier: clear sides 17½a18; shoulders 13½a14; plain hams 18a20; canvased 21¼ a24.

BULK MEATS—Clear sides 16¼; clear rib sides 16a16¼; shoulders 12½a13; hams 17½a18.

LARD—Barrels 17½a18; kegs and cans 19a19½.

GROCERIES.—Corn meal 1 26 by car load, 1 30 in small lots. Rice, 8½c, tierces. Soap, 7a9c. Candles, adamantine, 16a17c; Tallow 12a15c. A. Sugar, 16c; Extra C. 15; Yellow, C, 12a13; Brown, 14a14½. Rio Coffee, 20a24; Java, 35a38c. Beeswax, 33 a34. Virginia salt, 2 25. Liverpool, 2 50. N. O. Syrup, 75a1 00. Molasses, barrels, 57a60. Pepper, 37½. Race Ginger, 25. Starch 10. Extra State cheese, 15c; Factory, 20a21c; English dairy, 23c. Goshen butter 40a45c; Tennessee, 25a30. Apples 4 00a7 00 per bbl. Eating potatoes 2 75a3 50 per bbl; planting 5 00a6 00. Eggs, 23c per doz. by the lot. Venison Hams 16a18c per lb.

DRIED FRUIT.—Peeled Peaches 9a11c; not peeled 5a6c; Apples 5a6.

TOBACCO.—Low grades, sound medium, summer work, 65. Stock small. Low grade, winter work (won't stand May sweat) 60a 62½; fine 90a1 00; choice 1 25; leaf 20.

FLOUR.—Superfine per bbl. 6 00a6 25; extra 6 50a7 00; family 7 00a7 50; fancy 8 00a8 50.

COW FEED.—Peas, 2 75; pea meal, none; oil meal, 4 50a5 00 per bbl. 200 lbs; bran, 1 75 per 100 lbs; prime hay, 1 70a1 90 per 100 lbs. Kentucky Cow Feed, 1 00 per bushel. Stock meal 1 00 per bushel. Baled shucks 2 00 per 100 lbs.

HOGS AND LIVE CATTLE.—Live shotes, 6½a7½, owing to size; stock fair; no demand. Live cattle on foot, choice 5a5½c; common 3½a4c gross. Stock light.

HARDWARE—Swedes iron, 8a9; horseshoe, 7a8; round and square, 5a10; City Mills bar, 5a6; Pittsburgh bar, 6; nail rod, 10a 12; band, 7a8; Nails, 4s to 60s, 5 75; 3s, common, 6 75; 3s, fine, 8 75. Plow steel, 11c; cast, 26a28c; German, 18a20.

FERTILIZERS.—Dickson's Compound, 66 00 per ton; Soluble Pacific 72 50; Acid Phosphate of Lime 52 50; Wilson's Ammoniated Super Phosphate Lime, 65 00a70 00 cash, 75 00 time; Virginia Land Plaster 22 50; Baugh's Rawbone Sup. Phos. 70 00; Coe's Sup. Phos. 75 00; Ground Bone 65 00; Willingham Fertilizer 65 00 cash, 75 00 time; Whann's Rawbone Sup. Phos. 70 00 cash; Ruth's Challenge Sup. Phos. 75 00; Chesapeake Guano 75 00 cash, 85 00 time; Georgia Fertilizer 70 00 cash, 80 00 time. Oakley Mills Flour of Rawbone (at mills,) 75 00; pure Dissolved Bone (at mills,) 75 00. Sea Fowl Guano, 72 50; Etiwan No. 1, 62; No. 2, 72 00; Peruvian Guano 100 00; Rhodes' Superphosphate 67 50; Mape's Superphosphate 70 00; Zell's Superphosphate 70 00; Berger & Butts' Excelsior Superphosphate of Lime 70 00.

POWDER AND SHOT—Rifle powder, per keg, 25 pounds, 7 25; blasting, 5 25. Patent shot, per bag, 3 00; buck, 3 25.

DRY GOODS.—Athens 11; Sprague, 10; Pacific 11; Lancaster 11; Wamsutta 7 3-4; Amoskeag, 9 1-2. Ticking, Pittsfield, 12; Croton, 12; Albany, 12; Eastern B, 18; Amoskeag D, 23; Hamilton, 32; Conestoga 4-4, 30; Amoskeag A C A 40. Low grades of prints can be had at from 6 to 6½.

FACTORY GOODS.—Brown Shirtings, ⅞, 13c; B. Shirting 3-4, 10½a4-4, 15c; Bleached shirting, ¾, 7½a10; Bleached shirting, ⅞, 12a15c; Brown drills, 15½; Bleached Drills, 16; Stripes, 17a19; Checks, 19a19½; Montour Osnaburgs, 20; Troup, 21a21½; Yarns, 1 90a2 00.

LIQUOR MARKET—Whisky, rectified, 1 25 a1 50 as to proof; Bourbon 1 25a6 00; Robinson County, 2 00a3 00; Cognac Brandy, 1 50a3 00; St. Croix Rum, 4 00a6 00; Jamaica Rum, 4 00a6 00; Holland Gin, 1 50a6 00; Scotch, 3 50a4 00; Domestic Porter, 3 00; French Brandy, 4 50a12 00.

LIME AND CEMENT—Cherokee lime, 50c per bushel; Chewackla, 60c. Hydraulic cement, 5 00 per barrel. James River 4 50 per bbl. Plaster of Paris, 6 00 per barrel.

LUMBER—All classes of framing lumber bring readily 20 00 per M; all plank (green) 22 50 per M; weather boarding, 22 50; flooring, tongued and grooved, 32 50; shingles, pine, drawed, 3 00 per M; sawed, 5 75 a6 00 per M; white oak wagon timber, 30 00 per M; walnut, 80 00.

LEATHER AND HIDES—White oak sole, 40a50; Hemlock, good, 31a33; damaged, 26a30; French calf skins, 36 00a60 00 per doz; American calf skins, 25 00a45 00; Harness leather, 45a50c; upper leather, 60a80c; liningskins, (sheep), 4 50a9 00 per doz. Green hides 8a9c; dry salted, 15a16c; dry flint, 16a18c.

BAGGING AND ROPE—India and Borneo bagging, 29a30c; Kentucky, 20a25. Machine made rope, 8½c; hand made, 8c.

DRUGS AND DYES—Bi-carb soda 7a8 per lb. Bluestone 18a20. Copperas 4a5. Epsom salts 6½a8. Madder 22a25. Opium 17 00a19 00 per pound. Alum, 8a10. Borax, 45. Brimstone, 8a10. Camphor, 1 20a1 40. Indigo, 1 20a1 60. Quinine, 2 75 per oz. Saltpetre, 12a20c per pound. Castor oil, quarts, 6 00a6 50; pints, 3 50a3 75; per gal., 3 75a 4 00. Sweet oil, per dozen, 1 50a6 00; per gal., 1 45a3 50.

OILS AND PAINTS.—Linseed oil, raw, per gal., 1 30a1 35; do., boiled, 1 35a 1 40; Sperm, 2 50a3 00; Whale, 1 50a 2 00; Lard, 1 40a2 00; Pure Winter, 1 75a2 00; Tanners, 1 00a1 25; Kerosene 45a50c; Petro, 40; Copal Varnish, 2 75a4 00; Japan, 3 00a3 50; Coach, 5 00a6 00. White lead, per lb., 11½a15; do., pure, 16½.

Telegraphic Markets.

NEW YORK, March 24.—Stocks unsettled. Exchange—long 8½; short 9¼. Gold 12⅛. Bonds 9⅞. Money easy at 5a6. Tennessee sixes, ex-coupons 58⅛; new 50¾. Virginia sixes, ex-coupons 70½; new 70. Louisiana old 77¼ asked; new 71. Levee sixes 77½; eights, 91. Alabama eights 97½; fives 85. Georgia sixes 87; 7s, 93½. North Carolinas, old 46; new 23¼. South Carolinas old, 87; new 82.

Flour dull and a shade easier. Wheat dull and slightly favors buyers. Corn quiet and firm. Pork firmer; mess 26 50a26 62½. Lard firmer at 14½a14¾. Cotton quiet at 22½a22¾. Spirits turpentine favors buyers at 46½.

PARIS, March 24.—Bourse opened quiet; Rentes 73f. 65c.

LIVERPOOL, March 24, noon.—Cotton quiet; uplands 11½; Orleans 11¾; sales 12,000 bales.

LONDON, March 24, noon.—Consols 93¼. Bonds 90⅛.

Prince Pierre Bonaparte, the prisoner, now fifty years of age, is a corpulent man, above the middle height, and wearing heavy mustache and imperial. He walks with difficulty, from having gouty feet. Having been long in the Foreign Legion he has all the air of a military man. During his military career he gave frequent proofs of courage and energy. His marriage, in 1868, at Epieux, a property he owns in the Ardennes, made some noise, his wife being the daughter of a workman in Faubourg St. Antoine. That union, however, legitimatized a son of twelve years of age and a daughter of four. At the present moment the Prince is in mourning for the death of his father-in-law.

Georgia Complicated with Tennessee.

The Georgia and Tennessee matters are mixed in a way that complicates our own prospects considerably.

The Tennessee, like the Georgia Radicals, are wickedly conspiring to uproot reconstruction under the false plea of promoting it. The men who are engaged in the conspiracy in both States are a small faction, who merely seek to advance personal schemes. False to Republicanism, trying to buy up whatever is rotten in Democracy, they disregard law and humanity, and are true only to plunder.

Butler, the spoons, is their champion. Slanders upon our peacefulness constitute their ammunition.

There seems to be a close connection between the two cases. If the Bingham amendment is killed, the Tennessee conspirators will be encouraged to hope. On the other hand this very thing rallies to the help of Georgia, the friends of Tennessee. How it will effect the final result remains to be seen.

The special correspondent of the Nashville Banner thus telegraphs on the 22d:

It can not be denied that the prospect for Tennessee has much improved in the past few days. Fletcher is disappointed, and Stokes, Maynard and Arnell hang their only hope on the rejection of Bingham's amendment to the Georgia bill, which action they pretend to think would indicate a disposition to put Tennessee through.

See Fourth Page.

The Humors of Journalism.

Journalism, like everything else, has its very funny episodes. The provocation to comic license, is very great in a witty writer. So much arises daily to elicit ridicule, particularly in the foibles of men. Many of our best sentiments sometimes are practically shown very amusingly.

A favorite hobby at the North among many good folks, is the prevention of cruelty to animals. They have their societies that take into active practical sympathy the miseries of poor dumb brutes that have unfeeling masters. The woes of starved horses, or the lamentations of abused kittens, are potent sources of over-powering philanthropy.

A Mr. Bergh is the President of such a society, and his animal condolences seem to have started the pyrotechnics of an observant fellow that scribbles for the New York Courier. The following funny effusion testifies alike to his humor and his want of appreciation of Mr. Bergh's labors.

Before giving the article, however, we may state that Mr. Bergh has gotten very mad, and sued the Bohemian for a libel, and the suit is creating much interest.

The alleged libel, as printed in the Saturday Courier, is as follows:

"What a noble ass this great animaltarian is! How patiently he bears the reverse decrees of petty judges! Henry Bergh, the hero of this brief epistle, was born at an early period of his existence, and is now about 52 years of age. He is very tall, and very thin, and has a very red nose. All the Third Avenue car horses know him well, and they never fail to show a *neigh*borly spirit whenever that dear red nose of his, looms upon them. Mr. Bergh resides in a fine brown-stone front, away up town.

"He has a mischievous little monkey to attend his door bell, and a poll parrot to wake him up in the morning. When he breakfasts, he eats with a cat on each shoulder, and a poodle on his lap. If he pulls out his watch to tell you the time of day, a squirrel or a white mouse is sure to pop out with it.

"His back yard is full of dog kennels, all inhabited by broken legged and superannuated curs, that he, in his walks about town, has rescued from cruel youngsters on their way to the pound. He has spent two incomes in purchasing of licensed venders their broken kneed and spavined hacks.

"Nor is there anything *fogy* in his melancholy face and deep sunk eyes. His *hairs* are very thin and gray, his *calves* are remarkably slender. There is nothing *hos*tile or *cow*-ardly in his manner. That on his pet specialty he is a little *dog*-matic I'll admit, without, I hope, *in-cur*-ing his displeasure. As an orator, when expatiating on his darling theme, he as finished as a Cat-iline.

"Perhaps I can better illustrate my hero's weakness by inserting here a few items from his well worn note book.

"Monday, March 7, 1870.—All day collecting matter for board of health concerning stump-tail milk. Saw an infant that had been raised on it at the orphan asylum. Bought one of them as a specimen. Introduced to a poor woman who had lost 17 babies by the same process. Told that one of the richest men in Beecher's congregation made his fortune out of stump-tail milk. Must go and see Henry Ward about it. Can't see how such a man can ever attend a Christian church. They say his name is Hildreth.

"Tuesday, March 8.—Ran three blocks endeavoring to overtake a party supposed to be carrying a game cock—mistaken. It was only a tin sign for a barnyard that the fellow had under his coat. Rung doorbell of a house on East Broadway as I thought I heard the mew of a starving cat. As no one answered, I supposed family out of town. Turned away with a sorrowful heart. Poor puss! to think of the dying of starvation. It must not be. Bought a herring for her. Broke pane of glass in basement window to get it to her. Query. Why didn't I break the window first of? Would have saved a herring. Paid 20 shillings for a ragman's horse. Horse standing painfully on three legs. Had to shoot him. Oh, how piteously the poor brute turned up his upper lip as he fell to the pavement a cold, cold corpse—enough to give me a nightmare for a week.

"Wednesday, March 9.—Went to see a rich and benevolent lady on Fifth avenue about adopting a broken-legged poodle. I have at home. Lady says she will take it, as she don't like to see cold meats given to horrid little street beggars. Didn't tell her that said poodle got his leg broken by a bite from a mad dog. How crazy most people are about mad dogs. Pooh! no such thing as a mad dog.

"Friday, March 11.—Had a long and earnest talk with Mr. Gould, who keeps a restaurant on Nassau street, near the post-office, about a green turtle living on his back in the sun. Mr. Gould promised to have a waiter hold a parasol over the said turtle till the sun got out of range; also, to raise his head three inches higher, with a brick wrapped in flannel."

Mr. Henry Bergh does not, I hear, favor the new city charter. I suppose the reason to be it requires too much labor from the Mayor.

In conclusion, I would call Mr. Bergh's attention to the poor ass who does so much agricultural work for the Tribune, under the yoke of "What I Know About Farming." The poor ass must be very aged, judging from his white coat.

Reading matter on every page.

McINTOSH COUNTY.

Bayonet Rule Creates Disorder—Negro Troubles—A Foretaste of the Black Dynasty Upheld by Soldiers.

DARIEN, GA., March 21, 1870.

Editor Constitution: Thinking you might wish to know how "things" are going on in the "State of McIntosh" since the military have taken charge of us:

As you may already know, this is the home of Col. C. H. Hopkins and the "Hon." T. G. Campbell, and very nearly all of our county officers are negroes, yet, until "Mr. Terry" sent his "fool company" down here, (at the request of our Ordinary, negro,) we were very quiet, very few disturbances of any kind occurring. But since the military arrived here, all is "confusion worse confounded." The Lieutenant in command—a very pleasant young man, personally—is now trying to install into office some negroes as Councilmen. They were elected in November last, but the election was protested, and was in Court to be tried soon. But he takes the authority on himself to try the case, and I suppose, of course, will put the negroes in office. Some five or six weeks ago, a negro came to him and made a statement against two young men of Montgomery county. He did not make them swear to the statement, but just on the negroes word, arrested the young men. When they came here to sell their timber, he put them in jail, and now has them there. The negro was turned loose and of course went home. The man (negro) they are accused of killing has been seen in Savannah since their arrest.

The negroes are getting to be very bad here now. Only saturday night, a Captain of a schooner, who, I believe, lives in Brooklyn, was attacked by five negroes about a mile from town, and beaten so badly as not to be able to speak. He is insensible, and the doctors say he will not get over it without almost a miracle. Still, when our noble "Lieutenant" was called on to make the arrest, he said that he did not come here to interfere with the civil authorities, or to take the power out of their hands, but to assist them. By such actions he has given the negroes two days to leave in, and as they have not been arrested up to this time—Monday afternoon—I guess they have left for parts unknown. But it is to be hoped they will be arrested.

I have a great many other things that I could speak about, but having already consumed more of your valuable time than I guess you will like, I will close, remaining yours respectfully, WERDNA.

EDUCATIONAL NOTES.

Dalton and Ringgold Educationally and Editorially—Teachers' Association Documents—The Ill Health of our Best Educators—Mississippi Seeks a Teacher in Georgia.

Editor Constitution: The Dalton schools are two in number, taught by Messrs. Cooledge and Glenn, and by Mr. J. H. Bitting. The latter school was crowded at its opening—the first of October—and the attendance has not lessened since. Mr. Bitting contemplates the erection of a new academy, fronting on Spring Square. It is to be hoped that our almost criminal neglect in these matters will not longer postpone the building of an edifice which will honor Dalton.

Messrs. Glenn and Cooledge are the oldest teachers in the place, and have infused such energy and enterprise into their vocation as not only to fill their three rooms to the utmost capacity, but, also, to make the thermometer of educational excellence throughout the whole place stand some degrees higher. I have rarely entered a school room where there were so many elements conspiring together to make successful students.

H. L. Sims is a prominent citizen, abreast of every good effort in the educational interests of the city.

There has been a change in the editorial corps of the North Georgia Citizen, by which Mr. Henry Whitman, an Athens man, succeeds Mr. Wrench. The selections of this paper are made with exquisite taste, taste which may perhaps have been formed at the Tibbs House.

Ringgold is fast completing her Masonic Institute, *apropos* of which Mr. Whitman remarks:

"The houses of logs, furnished with rough puncheon seats, with bare walls and floors of sod, are fast giving way to large, commodious buildings, appropriately furnished, and appropriately decorated."

The report on a system of public schools for the State of Georgia, published by the committee, B. Mallon, Savannah, Secretary, is a document which should be studied by all teachers, in connection with a pamphlet on "public education in Georgia," shortly to be published by "Mignonne" *nee* "Ralph" of THE CONSTITUTION.

Chancellor Lipscomb writes that he has declined the proffered committeeship on "dictionaries" to report at the association next may. Those numerous teachers who wish to see Worcester adopted as our State standard, will have far to seek before they find such a philologist as the reverend Chancellor of Athens. Some of our best educators are breaking down. The Chancellor's health is all but entirely gone, and Mr. Northen, whose thorough-going school at Mt. Zion, has been so long recognized by our highest standards, is very ill, although still clinging to the duties he loves so well. Many other of our best teachers are far from well. I have an invitation from a prosperous and enterprising community, who wish to secure a first-class teacher and principal. Those who wish to accept will please address me. the qualifications required are thus stated: "Good scholarships, good energy and good standing in a regular Baptist church. The school is located in Mississippi. I solicit, the names of other schools who want teachers.

I should like to hear again from "Mr Geo. H. S," of whose address I am at present ignorant.

EARNEST,
Drawer 131, Chattanooga.

OUR AUGUSTA LETTER.

The Levee Question—The Fair—A Useful Invention—School Items.

AUGUSTA, GA, March 22.

Editor Constitution: Weeks ago I suggested the practicability of the citizens of Augusta giving thought (to be quickly followed by action) to the construction of a levee for the protection of our city against the freshets which so often and seriously threaten to visit distruction upon property and health. We have just escaped a flood by the skin of the teeth. It would appear that convict labor might be made to subserve a desirable purpose in such a work.

The Langley Manufacturing Company is happily under way. The three hundred thousand dollars stock was speedily disposed of.

The Fair Grounds are being speedily fenced in, and every measure, looking to perfection in this laudable enterprise, receives prompt attention.

It is noticeable that an interest is manifesting itself to an extra extent among the people, in certain localities, in the subject of grape growing and wine making. Without a doubt, there is money in both to parties of the proper stamina.

Atlantese have had "Blue Lights," and "Women's Rights." That is good. *Apropos* of the last subject, I have a little incident worth a place here. It occurred at the New York Institute Farmers' Club, at the last weekly meeting:

Miss Minnie Frost, aged 23, in perfect health, weighing 150 pounds—Batavia, N. Y., asked advice whether she should attempt cheese manufacture, at which she was an adept, or house keep, in which she is skilled.

Miss Minnie's straightforward statement brought Mr. A. S. Fuller to his feet. He remarked: "How refreshing it is in these days of female lecturers, female voters, and jurymen, to hear of a genuine female house-keeper and cheese-maker, who asks no rights but the right of making up somebody's milk, and working over somebody's bread! The good old race, deep-bosomed, strong-armed, and bright-eyed, like our mothers and grandmothers, is not extinct. What surprises me is that there is not male discernment enough in the town of Batavia to prevent Minnie Frost from being in a way to write such a letter to the Farmers' Club. I can easily see that the girl is sure to get along. My advice is that she keep on in the line of house-work, for in these days there is always a place for a woman who is capable of managing a house. One who can do so faithfully can name her own rate of compension, and is sure to get it."

Mr. Curtis approved the eloquent words recorded above. Thought Miss Minnie had best adhere to house-work. The cheese factory lasts six months—the house work is never done.

While in the agricultural strain, let me mention the invention of a machine for preserving fruit by evaporation. It is declared to be particularly serviceable in preparing tomatoes. The juice is expelled without producing any chemical change, the properties of value being left, so that, when the fruit or vegetable absorbs the amount of moisture removed, it recovers its natural taste. Four bushels of fruit or vegetables can be thoroughly evaporated in an hour.

Peaches thus preserved are as fragrant as those plucked in all ripeness from a tree, and when cooked have the same rich taste. The apples are equally palatable, so with vegetables, as green peas, potatoes, etc. A house with ten of these machines costs $10,000.

The Lower House of the Missouri Legislature recently passed a bill, which I hope will be killed in the Senate, providing for the payment of $10 per pupil out of the State Educational Fund for tuition of children in any and every private school. The object is the destruction of a most admirable system of public instruction now in successful operation in that State.

MIGNONNE.

Hon. J. E. Blount, Alias "Old Spot."

Editor Constitution: What office does he hold on the State Railroad? We presume it is a *sine qua non*—after this fashion: It is related that when John Tyler was President of the United States, an old friend who had lived in his neighborhood, who had done gallant military service in 1812, performed prodigies of valor at New Orleans, whose father had dandled Tyler upon his knee, and predicted that he would be President, having heard of Harrison's death and the succession of Tyler, immediately mounted his bob-tailed pony, and rode to Washington City. Enquiring for the White House, he wended his way thither. Arriving at the gate, and seeing the iron railing, he soliloquised: "I am here in the morning—this is a good place to hitch horses at." Alighting, he walked in and asked for the President.

The messenger said: "Have you a card?" "No," said he, "I don't play cards. Go tell John Tyler that Major Dade wants to see him."

He was admitted, and approaching the President, said, warmly, "How are you, John? I am glad to see you. I always knowed you would be President. I told Sally so, when our last child was born, and I knowed then I would git an office. John, old fellow, I am old and poor, and must have an office."

Tyler inquired: "What do you want, Major?"

The Major, having moved in good society, had somewhere heard the word "sinecure" used, but forgetting the meaning of it, and confounding it with a Latin phrase somewhat like it in sound, said: "John, I want a *sine qua non*. The President thereupon tendered to him the office of warden of the Penitentiary. Gladly accepting the office, the Major immediately repaired to the Penitentiary, and assembling the convicts, made the following speech:

"Boys, I am a kind hearted man. If you behave yourselves, I'll treat you well; but if you mislist, I'll be d—d if I don't discharge the last one of you!"

It is suggested that this, or a similar one, is the office held by the aforesaid "OLD SPOT." **

Georgia News.

Augusta is to have police drills.—*Augusta Constitutionalist.*

Business dull. Gardening is on the rush. [*Rome Southerner.*

Col. John G. Park's remains interred. [*Milledgeville Union.*

The peaches not all killed. There will be a half crop.—*Newnan Defender.*

Mr. Cook's smoke-house robbed of 800 weight of bacon.—*Griffin Georgian.*

The freeze has sent peaches where the woodbine twineth. Plums and pears have suffered.—*Athens Watchman.*

The murderer, Joe Jackson, caught. Only three paupers at the poor house. Mr. Wm. Gresham attacked savagely by meningitis, but relieved by bleeding, blistering and depletive remedies. No hope for fruit. All frozen out.—*Forsyth Advertiser.*

Ice is arriving. The shad season is about over and has been a poor one—75,000 white shad have been shipped. Many fishermen have lost money. The fish are yearly falling off in the Savannah river.—*Savannah Republican.*

The Warrenton Clipper corrects a falsehood of the Macon Union—Swayze's paper. Mr. Ed. Andrews, a clerk in the Assistant Collectors office, says no effort was made to injure Mr. Moore, the Collector, and the people have treated the Revenue officers courteously.

Savannah is to have a grand firemen's parade, on the first of May. The statistics show a decrease of crime. In many localities, we have heard of the early planted corn being entirely killed by the recent severe cold, having just reached that stage of growth where the effects of a nip are fatal. [*Sav. News.*

Father O'Hara's remains, who died 20 years ago, forwarded to Savannah. Jacob Smith, of Sayville, Long Island, N. Y., says, after two years residence in Georgia, "I desire to fully express my belief that political scheming alone dictated the slanderous dispatch signed by W. L. Avery. [*Macon Journal.*

Peach trees are blooming, clover and wheat fields look green, and the voice of the plowman is heard in the land. Eschewing politics, our farmers are addressing themselves to the cultivation of the soil. The attendance at court is not large. Our farmers are wisely at home preparing for a heavy crop.—*Cartersville Express.*

CORN.—There are immense quantities of corn received daily at the Montgomery and West Point depot from the West. Sell cotton and buy corn. Sell cotton and buy guano, is the motto of a majority of planters in this section. At the end of the season they have no cotton, money or guano—all has gone for corn. How would it do to plant more corn and buy equally as much if not more fertilizers, and have money and corn at the end of the year. The world does not require 3,000,000 bales of American cotton. Farmers would make more money by raising 2,000,000.—*Columbus Sun.*

Supreme Court of the State of Georgia.

JOSEPH E. BROWN, Chief Justice.
H. K. McCAY, HIRAM WARNER, } Associate Justices.

December Term, 1869.

Order of Circuits, with number of cases from each:

Northern Circuit	9 Cases
Middle Circuit	11 "
Ocmulgee Circuit	10 "
Eastern Circuit	4 "
Brunswick Circuit	6 "

MORNING SESSION.

WEDNESDAY, March 24, 1870.

Jas. H. Blount, Esq., of Clinton, Ga., was admitted to the bar.

We omitted to mention yesterday the admission of Geo. A. Mercer, Esq., of Savannah, Ga.

Argument was concluded in No. 6 Middle Circuit.

No. 7 is W. J. White, adm'r, etc., vs. Alfred H. Ross. Bill for discovery, etc. From Richmond.

Jno. T. Shewmake and J. P. Carr for plaintiff in error.

J. C. & C. Seward, H. W. Hilliard for defendant.

Pending the concluding argument, Court adjourned till 3 o'clock, P. M.

"Oh, you unconverted," as Beecher said to his five-twenty bonds.

FOR VARIOUS REASONS,

WHICH are well known to many of our readers, I. T. Banks gives better bargains for CASH in Leather and Shoe Findings, Boots and Shoes than can be had elsewhere on a credit, and all persons who wish these articles of

THE BEST

Material and Workmanship and at the same time have the largest variety to select from, may be sure they

CAN BE FOUND

—AT—

I. T. BANKS',

66 Whitehall Street.

feb16— [sep18]

TO THE MERCHANTS OF ATLANTA.

The Atlantic and Gulf FREIGHT AND PASSENGER LINE!

STARTING from Savannah, connects at Jesup with the Macon and Brunswick Railroad, at Macon with the Macon and Western Railroad, and at Atlanta with the various Roads diverging from this city, forming an unbroken line from the seaboard to all points in Middle and Upper Georgia, Alabama, Mississippi, Louisiana, Arkansas and Tennessee.

EXPRESS FREIGHT TRAINS RUN THROUGH DAILY FROM SAVANNAH.

NO BREAKAGE OF BULK.

Through rates given and Bills of Lading signed from Boston, New York, Philadelphia, Baltimore and Savannah, at the very lowest published rates. If Quick Time, Low Rates, and Prompt Settlements for loss or damage occurring on the line, constitute a claim to your patronage, then instruct your correspondents to ship "Care of Atlantic and Gulf Railroad Agent, Savannah, Ga."

Call on Mr. H. P. CLARK, Agent of the Macon and Western Railroad, for the latest published Tariff of Rates and Classification of Freights, to Atlanta.

The General Agent cordially invites his Atlanta friends, who may visit New York, to call at the office of the Line—they will find a desk at their service and Atlanta papers on file.

C. D. OWENS, Gen'l Ag't, 229 Broadway, cor. Barclay st.
Post-office address, Box 5023. New York, February 1, 1870.
feb11-tf

COMMISSION MERCHANT.

J. S. OLIVER,

200.000 LBS. Bulk Meats.

HAMS, Sides and Shoulders.

5,000 LBS. Jowls and Pates.

8,000 LBS. Well Trimmed Smoked Hams.

200 Cans Choice Leaf Lard.

Corn, Oats, Flour,

AND HAY.

HOWARD Kiln Lime.

For Sale Low by J. S. OLIVER.
Corner Alabama and Forsyth Streets, Atlanta, Ga.
feb2-d3m

Early Cotton Seed.

WE have a few Bushels of the original "Boyd Prolific" Cotton Seed for sale. These seed have been carefully selected for Ten Years by Dr. Hunter, and the past season the entire crop yielded one pound of Lint to every two and seven-tenths pounds of Seed Cotton.

Prices reasonable. Apply soon, to McDANIEL & STRONG, Atlanta, Ga.
jan25-dtf

Wholesale and Retail HAT STORE.

SALMONS & ALEXANDER,
42 Whitehall Street, Atlanta, Ga.

BEG leave to inform our friends and all who purchase goods in this market, that we are now receiving, and have in store, one of the largest stocks of the best and latest styles of Hats, Caps and Straw Goods, ever opened in the city, that we propose to offer to the trade. We purchase our goods directly from the manufacturers by the package, which enables us to sell goods here at as low prices as they can be purchased in any Northern City, of which we are prepared to give satisfactory evidences.

We most respectfully solicit a call from all wishing to purchase, feeling confident we will be able to meet their views in quality, style and price. We think it would not be amiss to state that our goods are all new, having been bought within the last twenty days.

Respectfully, SALMONS & ALEXANDER, 42 Whitehall Street.
mar1-d1m

Apple and Peach Butter.

I RESPECTFULLY call attention to a superior article of Apple and Peach Butter that I am now manufacturing and putting up in packages from 5 lbs. to 15 lbs. Orders from Merchants on the lines of Railroads leading from this city will be filled and shipped C. O. D. In the city Merchants can obtain supplies from Howard & McKey, Grocers and Commission Merchants, Marietta street. Wholesale price, 5 lb. package 16 2-3 cents; 5 lbs. 15 cents; 10 lbs. 13½ cts. per lb.

Consumers from the following named places:
Sawtell & Perkinson ... Whitehall Street
J. H. Grove ... Whitehall Street
Poole & Goode ... Marietta Street
Witt & Co ... Peachtree Street
Capt. Clay ... Decatur Street
D. Hicks ... Decatur Street
mar1-d1m J. C. STUART.

NOTICE TO DEBTORS AND CREDITORS.

NOTICE is hereby given to all persons having demands against Alexis E. Marshall, late of said county, deceased, to present them to me at Montezuma, Ga., or to W. A. Tigner, at the office of Hulsey & Tigner, Atlanta, Ga., properly made out within the time prescribed by law, so as to show their character and amount.

And all persons indebted to said deceased, are hereby required to make immediate payment.

O. C. GREEN, Administrator of A. E. Marshall.
mar13-d1t4

Baltimore Notices.

GEORGE PAGE & CO.
MANUFACTURERS OF PATENT PORTABLE CIRCULAR SAW MILLS,
Also Stationary and Portable Steam Engines, &c.
No. 5 Schroeder Street, BALTIMORE, MD.

Send for Catalogues and Price-Lists.
nov1-dly

THE WORLD'S WONDER.

DR. ABBETT'S ANTI-DYSPEPTIC —OR— LIVER MEDICINE

A SAFE and certain cure for all kinds of Liver Complaints, and all diseases and indispositions that originate from a diseased state or inactivity of the Liver, such as

Chronic and Acute Inflammations of the Liver, Dyspepsia, Sick Headache, Sourness of the Stomach, Loss of Appetite, Lowliness of Spirits, Colic, Costiveness, Fever, Ague, Bilious Fever, Dropsy and Jaundice.

These Medicines are purely Vegetable, and perfectly harmless; but their efficacy is too permanently established in all the Southern and Western States to require any further recommendations; The wise will not fail to give them a fair trial—this is all that is asked.

LAGRANGE, GA., Dec. 3, 1868.

MESSRS. CRAWFORD & WALKER, West Point, Ga. Gentlemen: Having witnessed almost daily, for the last fifteen years, the great efficacy of the preparation you are now putting up, known as "Abbett's Medicine," it affords me pleasure to state that I know of no combination or preparation equal to it in the treatment of Liver Diseases of whatever character, and would cordially recommend it to all who are suffering from derangement of the Liver, and especially the Dyspeptic.

I am, very respectfully, T. S. BRADFIELD, Druggist.

WEST POINT, GA., Oct. 15, 1869.

MESSRS. CRAWFORD & WALKER: Gentlemen—I can honestly and confidently recommend I. B. Abbett's Liver or Dyspeptic Medicine, as prepared by you, to the favorable notice of the suffering public. Having used this Medicine myself in my family for twenty years, I can highly recommend it for removing pain or flatulency from the stomach, caused by indigestion. It also has a happy effect in removing constipation of the bowels. I believe it to be the best universal remedy the world has yet discovered for the above named diseases. With my best wishes to you in introducing this valuable Medicine to the public, I remain, Yours, truly, A. K. KENDRICK.

For sale by all the Druggists in Atlanta, and by Druggists everywhere.

CRAWFORD & WALKER, Prop'rs, West Point, Ga.
nov21-dly

HARDWARE AT Wholesale and Retail

TOMMEY

SUPERIOR INDUCEMENTS OFFERED & OUR STOCK IS LARGE

STEWART.

and varied. It consists of everything usually kept in a First Class Hardware Store.

TOMMEY & STEWART, Whitehall Street, Atlanta, Ga.
feb8-dly

For Rent.

A HOUSE of Ten Rooms in the center of the city, on Hunter street, second block from Whitehall street. Possession given immediately. For terms, etc., apply to D. C. O'KEEFE.
feb15-dtf

30,000 FEET OF Walnut, Poplar, Pine, Oak, SYCAMORE,

AND SO FORTH, in any quantities, which must be good and dry, for which the highest cash price will be paid at

WALTON & CO.'S CABINET FACTORY.

Small quantities will be received.

The Company has purchased the best gear variety Moulding Machine and are prepared to do every kind of Serpentine and Scroll Work on Newel Posts, Banisters, Veranda Posts, Bedposts, Table Legs, Hand Rails, Brackets, and in fact we are prepared to stick moulding on any Scroll Work that the curve is not quicker than one inch and a quarter. We do all kinds of Turning, make all kinds of Furniture, stick all kinds of straight or crooked mouldings on hard or soft wood; make all kinds of Picture Frames, and as an inducement to the trade we sell much cheaper than any other firm in the city.

Liberal Terms Offered to the Trade.

We make Ornamental Wood Letters for Signs far cheaper than they can be painted. Call and see for yourself before purchasing elsewhere.

Works, Race Track Street, near McPherson Barracks.

WARE-ROOMS—HAYS & GARRETT'S OLD STAND, near the old Whitehall House, Whitehall Street, Atlanta, Georgia.

All kinds of Lumber and Produce received in exchange. feb10-dly

Boot and Shoe Maker.

I AM now prepared to make Boots and Shoes of all descriptions to order. If you want Cork sole, Box-toed, Water Proof, Light Stitch, or Pumps of the Finest French Calf Skin, I can furnish them to you at short notice, and warrant the fit. The soles are made of the best English Leather.

Fancy Gaiters for ladies made in the most approved style. Clark Lourance, the best workman in the city, is my Foreman, he formerly worked with Parish.

Call and see me at my shop on Pryor street, in front of the Theater, if you want the finest and best fitting boot in town.

jan20-dly CHARLES HUGHES.

ATLANTA, 19th February, 1870.

All persons in Atlanta or elsewhere in the State who have claims on the State Agricultural Society for premiums, will receive an order for the payment of the same, on application to the Secretary.

By order of the Executive Committee.
feb21-tf D. W. LEWIS, Secretary.

A NEW PAPER.

The Temperance Watchman.

WE will publish on the first of April next and monthly thereafter, a paper of thirty-two pages, to be devoted to the advancement of the TEMPERANCE CAUSE IN GEORGIA.

We hope those Brethren who knelt at the Altars of Love, Purity and Fidelity, in days of yore, and our friends everywhere, will aid us in our new enterprise.

Terms, $1.00 per annum.

Please address orders as soon as you can, to WM. H. H. SEARCY, Griffin, Ga.
feb26-d1m

Savannah Notices.

GEN. A. H. COLQUITT. JAMES BAGGS. H. H. COLQUITT.

COLQUITT & BAGGS, COTTON FACTORS —AND— COMMISSION MERCHANTS,

Bay Street, Savannah, Ga.
sep30-dtf

BULK MEAT, CORN, HAY, ETC.

50,000 LBS Bulk Meat.
5,000 Lbs. Lard.
20,000 Lbs. Wheat Bran.
100 Bales of Hay.
200 Barrels Flour.
100 Sacks and half Sacks Flour.
500 Bushels Corn
25 Barrels Apples.
50 Barrels Russet Potatoes.

For Sale low for Cash by CHARLES F. BENSON, Provision and Produce Com. Merchant, Forsyth St., near State House.
jan3-dtf

JNO. L. HOPKINS. ROBT. H. BROWN.

HOPKINS & BROWN, Attorneys at Law, ATLANTA, GA.

(Office in Moore & Marsh's Building)
feb22-d3m

MARIETTA PAPER MILL.

WE ARE AGENTS For the above Mills.

We keep constantly on hand a large stock of Printing Paper, of all sizes for Newspapers. Also, Wrapping Paper for sale at Manufacturers' prices.

OLIVER & WADHAM, Agents, Cor. Alabama and Forsyth Sts.
feb3-d3m

Thos. H. Pitts. Dennis Johnson.

Pitts & Johnson, GENERAL Commission Merchants —AND— PURCHASING AGENTS

18 South Commercial Street, ST. LOUIS, MO.
feb18-d3m

TO SOUTHERN MERCHANTS AND MILLINERS.

HILL & KETCHAM,

257 Canal Street, New York.

INVITE the attention of the Southern trade to their complete assortment of

STRAWGOODS,

and all articles in the Millinery line, consisting of Straw, Silk and Velvet Hats, Sundowns, Straw Cords and Tassels, Flowers and Feathers, Trimmings of all kinds, Bonnet and Hat Frames, etc.

Special attention is given to a line of Trimmed Goods, for country trade. Orders filled with great care. A trial of styles and prices is solicited.

HILL & KETCHAM, 257 Canal Street, Between Broadway and Eailes' Hotel.
nov23-dly

JOHN I. HALL. | JOS. A. COTTEN. | WM. T. WEAVER.

Hall, Cotten & Weaver, ATTORNEYS & COUNSELLORS AT LAW.

Offices in Atlanta and Thomaston, Ga.

WILL practice in the counties of Fulton, Cobb, Campbell and DeKalb. Captain J. A. Cotten will give his attention to business in the above counties, and will be found at all times in the office in Atlanta. Will also practice in the counties of Upson, Pike, Crawford, Taylor, Talbot and Merriweather, in the Supreme Court of Georgia, and in the District Court of the United States for the Northern District of Georgia. Messrs. Hall & Weaver will give attention to business in the above counties and will remain in the office in Thomaston, Ga. dec21-d6m

MANUALS

OF the following Subjects ten cents each, sent by mail:
Mathematical Instruments, 116 pages.
Optical Instruments, 84 pages.
Magic Lanterns and Stereopticans, 88 pages.
Philosophical Instruments, 84 pages.

JAMES W. QUEEN & CO., 924 Chestnut street, Philadelphia, Pa.
mar1-d1m

JOHN H. KING, COMMISSION MERCHANT, Atlanta, Georgia,

Forsyth Street, between Opera House and Railroad. Jan14-d3m

A. ERGENZINGER.

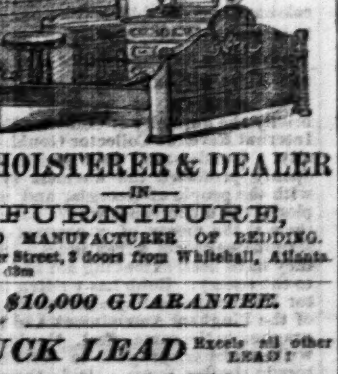

UPHOLSTERER & DEALER —IN— FURNITURE, AND MANUFACTURER OF BEDDING.

Hunter Street, 3 doors from Whitehall, Atlanta.
jan7-d3m

$10,000 GUARANTEE.

BUCK LEAD Excels all other LEAD!

1st. For its Unrivaled Whiteness,
2d. For its Unequaled Durability,
3d. For its Unsurpassed Covering Property.
Lastly for its Economy.

It COSTS LESS to paint with BUCK LEAD than any other White Lead extant. The same weight covers more surface, is more durable, and makes WHITER WORK.

BUCK LEAD, is the Cheapest and Best.

$10,000 GUARANTEE.

BUCK ZINC Excels all other ZINCS.

1st. For its Unequaled Durability.
2d. For its Unrivaled Whiteness.
3d. For its Unsurpassed Covering Property.
Lastly, for its Great Economy.

being the Cheapest, Handsomest, and most Durable White Paint in the world.

BUY ONLY BUCK LEAD AND BUCK ZINC.

Try it and be Convinced.

Satisfaction Guaranteed by the Manufacturers.

Buck Cottage Colors,

Prepared expressly for Painting COTTAGES, OUT BUILDINGS of every description, FENCES, etc. THIRTY-FIVE DIFFERENT COLORS. Durable, Cheap, Uniform, and Beautiful shades.

Sample cards sent by mail if desired.

Dealers' Orders will be promptly executed by the manufacturers.

FRENCH, RICHARDS & CO., N. W. Cor. Tenth and Market Streets, PHILADELPHIA.

For sale by PEMBERTON, WILLSON & TAYLOR & CO., Atlanta, Ga.
feb25-dly

THE ATLANTA CONSTITUTION.

Subscription Rates, Payable in Advance.

DAILY CONSTITUTION, per annum	$10 00
Six months	5 00
One month	1 00
Single papers	05

All subscriptions are payable strictly in advance; and, at the expiration of the time for which payment is made, unless previously renewed, the name of the subscriber will be stricken from our books.

CLUB RATES.

Ten copies	$80 00
Twenty copies	150 00

News dealers liberally contracted with.

WEEKLY CONSTITUTION, per annum	3 00
Six months	2 00

Terms cash, before or on demand after the first insertion.

Advertisements must be marked for a specified time.

Advertisements inserted at intervals will be charged as new each insertion.

All advertisements, or notices of advertisements, under "Local Business," are chargeable at the rate of *TWENTY-FIVE CENTS PER LINE* for each insertion. No notice will appear for a less sum than *ONE DOLLAR.*

Advertisements under the head of "Special Notices," *TWENTY CENTS PER LINE* for first insertion, and *TEN CENTS* for each subsequent insertion.

The above prices will be charged for transient advertisements.

BUSINESS DIRECTORY.

Cards of six lines or less, under this head, inserted for twenty-five dollars for one year; fifteen dollars for six months; ten dollars for three months; five dollars for one month. Payable in advance.

MASONIC.

ATLANTA LODGE, NO. 59, meets in Ryan's building, Whitehall street. Regular Communication the Second and Fourth Thursday's of each month.
G. T. ANDERSON, W. M.
W. W. GRANT, Secretary.

LAWYERS.

BAUGH, GARLINGTON & ARNOLD have associated themselves in the practice of Law, and will attend all the Courts in the Atlanta Circuit, and in Henry and Fayette counties; will attend Supreme Court of Georgia, and the United States Court at Atlanta. Office in Granite Block, near Railroad Bridge.
ROBT. BAUGH. | A. C. GARLINGTON. | MARTIN ARNOLD

MYNATT & DELL, Attorney at Law, Atlanta, Ga., office in Hillyer's new Building, on Alabama street, between Broad and Whitehall streets, over the Georgia Loan and Trust Company's Bank. nov7-dtf

T. STOBO FARROW, Attorney at Law, Atlanta, Ga. Office on Broad street, Granite Block, No. 2—adjoining rooms of "Young Men's Library Association." oct31-d6m

EVAN P. HOWELL, Attorney at Law. Office No. 2 Railroad Block, Peachtree Street.

PHYSICIANS AND DENTISTS.

J. A. DUNN, M. D., offers his Professional Services to the citizens of Atlanta and vicinity. The Doctor can be found at his office, over Meador & Bros., Whitehall street, or at Redwine & Fox's Drug Store. mar1-d1m

DR. E. S. BILLUPS, Resident Dentist. Office over Chamberlin and Boynton's, Whitehall street, Atlanta, Ga. jan1-dtf

E. B. MARSHALL AND W. BRADLEY, Dentists—Front Rooms over Lawshe & Haynes' Jewelry Store, Whitehall street, Atlanta, Ga. nov14-dtf

WATCHES AND JEWELRY.

WM. BOLLMAN, Dealer in Watches, Clocks, Jewelry, Gold Pens, Spectacles, &c., Whitehall street, second door above Lynch & Co.'s Book Store, Atlanta, Ga. Repairing done in good style and warranted. nov13 dly

UPHOLSTERY.

A. ERGENZINGER, Upholsterer and Dealer in Furniture and Manufacturer of Bedding. Feathers Renovated, Hunter street, near Whitehall street, Atlanta, Ga. oct31-dtf

Hotels.

THORN'S HOTEL, CONYERS, GEORGIA.

AT his old stand, seventy-five yards from the Railroad. Attentive Porters at every train. Baggage to and from the Hotel free of charge, and he hopes, as heretofore, to give general satisfaction. mar8-d1m

SILAS BEAVERS' RAILROAD HOTEL, CONYERS, GEORGIA.

THIS new House has been neatly furnished throughout and is now open to the public. mar8 d6w

Private Boarding House.

BOARD, with or without Lodging, can be obtained at Reasonable Rates, at

MRS. WAGNON'S,

On Hunter Street, next door above Dr. J. A. Taylor's and nearly opposite the Catholic Parsonage. mar1-dtf

SIMS HOUSE, South Side Public Square, LaGrange, - - Georgia.
F. M. T. BRANNON, Proprietor.
feb23-dtf

SNELLING HOUSE, GREENESBORO, GA.
By Mrs. J. A. SNELLING.

MEALS at all Hours. Porters will attend the trains regularly. feb13 dtf

A Good Place to Stop.

NEWNAN, GEORGIA, a city of 3,000 inhabitants, over 50 good business houses, ships 13,000 bales of Cotton and has a first class

HOTEL, KEPT BY W. M. REYNOLDS.

Enquire for the NEW BRICK. feb9 dly

HUSON HOUSE, Kingston, - - - Georgia.

THE above House has been refurnished and will be kept as a first-class House.
MRS. H. HOPKINS.
jan14-d6m C. A. SMITH.

PLANTERS' HOTEL, AUGUSTA, GA.,

JOHN A. COLDSTEIN.

Has been re-opened and furnished complete in every department, and is strictly a first class Hotel. july2-dly

LaGRANGE HOTEL,
P. P. HALL ... Proprietor,
LaGRANGE, GA.

COMPETENT and attentive porters will attend upon the arrival of each train. This Hotel has been thoroughly refurnished with new and elegant Furniture, and is really a first-class House. jan3-6m

TIBBS HOUSE.
J. D. CAMPBELL, Proprietor.
Dalton, Georgia.
aug1-dtf

Gilham's Cotton Fertilizer.

I HAVE a few TONS of this excellent Fertilizer for sale. Read the following:

NEAR CARTHAGE, ALA., Oct. 24, 1869.

"DEAR SIR: I have used this year * * * and Gilham's Cotton Fertilizer. My crop proves conclusively that Gilham's is superior to all others, and it has paid well, notwithstanding the dry season. Truly,

"ALFRED BATTLE."

I can recommend this Fertilizer to all who desire to make large yields of Cotton, etc.

MARK W. JOHNSON, Dealer in Guano, Seeds, Plows, and Horsford's Bread Preparation, Broad street, Atlanta, Ga.
feb26-d1m

THE TOSELLI PATENT ICE MACHINES,

PRODUCING transparent Ice in 15 to 30 minutes, simple in construction, requiring no steam power. Suitable for all climates and easy to manipulate. The refrigerant consists of harmless chemicals, which is evaporated after every operation. Cost of Ice in quantities, $5 to per ton. Address G. E. NEWMAN, No. 23 Maiden Lane, New York. dec25-dly

NOTICE.

I HEREBY notify all parties not to credit my wife, E. P. TRIPP, on my account, as she has left my bed and board without cause, and I will not be responsible for any debt that she may contract. HENRY H. TRIPP.
Atlanta, Ga., March 4, 1870—d1aw3t

THE DAILY CONSTITUTION.
OFFICIAL JOURNAL OF THE CITY.
THE LARGEST CITY, COUNTY AND STATE CIRCULATION. DEFIES REFUTATION.
BY W. A. HEMPHILL & CO.
I. W. AVERY, Editor.
MORNING EDITION.
ATLANTA, GEORGIA, MARCH 25.

"Negro Equalitist" must furnish us his name before we can publish his piece. We print no articles without a responsible author for them.

PERSONAL.—We had the pleasure of a call yesterday, from our school-boy friend, Capt. Geo. A. Mercer, of Savannah, one of the rising young men of our State. He is in attendance upon the Supreme Court.

Super-Excellent Flour.

One of the most valuable institutions that the thriving place of Dalton has, is the splendid flour mill, known as the Whitfield Mill, under the superior management of its enterprising proprietors, D. Bukofzer & Co. The mill meets a necessity of the people of that section. It turns out a large quantity of as excellent flour as the best mills of Tennessee or Georgia can furnish.

We have had the favor of a sack of the first grade of the flour ground at this mill, known as the "Ocean Spray Flour," and it equals anything we ever tried, in quality and beauty.

The proprietors are prepared to fill large orders, and parties wishing will do well to apply to them.

Intolerance.

General A. R. Z. Dawson, who commanded the Post of Macon, from the war to January, 1866, has written a letter to Col. Colyer and others in Nashville, in which he says that three-fourths of the outrages reported to Congress as occurring in Tennessee, have no foundation whatever, and those committed have no political significance. He further says that there is no proscription of Union men.

This is the testimony of a Northern man who fought in the Federal army against us.

Yet, monstrous to say, we have Southern men in our midst, running papers, who seek the crucifixion of the State by fabricating falsehoods about our political intolerance. Low and degenerate must be the son of Southern birth, who can thus basely traduce our people to work us injury.

Changed Times.

In nothing is the change from the old and purer days of the Republic more manifest than in political morality. Formerly when public men stood charged upon good evidence with grave crimes, the party to which he belonged discharged the duty due to integrity, by withholding praise of the person until his character stood cleared.

Now, Radicalism but plasters with heavier encomium its corrupt followers. Deliberately ignoring the proof of iniquity, it glories in endorsing crime by embracing the felon. In its zeal for proselyting, it rakes the purlieus and penitentiaries to fill its ranks. And it seems to regard conversion to its doctrines as the baptism that washes out the blackest wickedness.

The element of virtue never enters into its calculations. It regards worthy weakness as a crime infinitely worse than sharp rascality. Some time back, Ben. Butler boasted in his own brazen way, that whatever had been charged to him, he had never been called a fool. In the same perverted strain, and with a pitiable want of appreciation of the spirit that should rule a party, the Radical organ, a short while since, echoed the diseased brag of the great spoons, and said that the Radical party were never guilty of the folly that characterized the acts of the Democracy.

This is the true spirit of Radicalism. It is the genius of the faction. It is the whole philosophy of its rule. It has no eye for honesty, and builds up its success alike upon private venality and public injury.

Cotton.

Since September the 1st, 1869, to the 18th, of March, 1870, the number of bales of cotton received at Southern ports was 2,303,872, or 528,318 more than for the same period last year.

The receipts for the week were 44,866, or 10,356 over the same week last year. New Orleans received the largest number—19,280; Savannah the next—6,478.

The exports of the week were 94,807 bales, against 22,080 for the same week in 1869. The stock at all the ports the 18th. 499,197 bales, against 407,903 for the same day last season. The total export from September to March 18th, were 1,402,040 bales, against 920,496 for the same time last year. Of this lot, 941,860 bales were sent to England, 461,080 to the Continent.

The following table, from the Financial Chronicle, shows the aggregate movement of cotton to March 11:

PORTS.	Receipts since Sept. 1. 1869.	Receipts since Sept. 1. 1868.	Exp'td since Sept. 1	Sh'pts to N'th'n ports.	Stock.
New Orleans	676,378	606,112	586,241	101,408	236,654
Mobile	253,184	188,816	117,347	29,851	75,666
Charleston	194,851	160,216	65,452	108,080	24,633
Savannah	396,901	228,789	180,277	159,005	63,730
Texas	169,448	113,730	73,806	41,655	45,023
New York	85,993	77,549	232,665		67,000
Florida	14,571	13,931		6,734	
North Carolina	49,463	31,969	50	47,812	1,000
Virginia	168,066	125,956	7,439	154,662	6,588
Other ports	45,961	56,001	25,129		21,500
Total this year	2,279,006		1,308,135	649,863	572,494
Total last year		1,746,631	802,850	648,150	471,842

The following is the visible supply of cotton:

	1870.	1869.
Stock in Liverpool, (bales)	295,000	260,000
Stock in London	67,380	94,132
Stock in Glasgow	1,460	819
Stock in Havre	65,330	57,214
Stock in Marseilles	6,800	5,340
Stock in Bremen	7,500	5,223
Stock rest of Continent	65,000	15,000
Afloat for Great Britain (American)	220,000	169,000
Afloat for Havre (American and Brazil)	41,600	16,500
Total Indian Cotton afloat for Europe	129,734	198,531
Stock in United States ports	499,197	407,903
Stock in inland towns	92,924	81,831
Total	1,563,925	1,320,428

These figures indicate an *increase* in the cotton in sight to date of 243,432 bales compared with the same date of 1869.

The following shows the estimate of the cotton crop:

	Bales.
New Orleans and Texas	1,200,000
Mobile	335,000
Savannah	425,000
Charleston	245,000
Florida	20,000
North Carolina	65,000
Virginia	185,000
New York, Boston, Baltimore	170,000
Overland direct	249,000—2,934,000
Add Southern consumption	75,000
Total crop	3,009,000

The Chronicle thinks a speculative movement for a rise is dangerous in the view of the above prospect and the certainty of large receipts from Bombay through the Suez Canal.

Jenkins, Yrin & Co., and Haviland, ...

The Virginia Legislature, under the new Constitution, has passed a law allowing any rate of interest, not to exceed 12 per cent., to be stated on the face of the note.

This is a move in the right direction. We hope to see our Legislature take hold of the subject for early action, when it meets again.

The idea of putting an embargo on money when we so much need it is the very acme of old fogyism. To muzzle money is simply to clog the horse that pulls you.

A Major John C. Thompson, of Tennessee, made some most sensible remarks on the subject in the Convention.

He alluded to the fact that the great writers on finance, Adam Smith, Jeremy Bentham, Mill, Macauley, and others, were all against Usury laws. These men all took the bold theory that government efforts to restrict the value of money were hurtful, and futile. Money is cheapest where it is freest.

In Amsterdam and London, where its price is unrestricted, in fact money is the cheapest. In Wall street, it is more abundant than anywhere else in this country, and cheaper.

Money merely represents value, and if the value of property varies, why not the value of money, which is worth what it will bring? The law of supply and demand should govern. To pay interest for money is simply to buy money on credit. You can sell your house for what you please. Why not your money, which is simply another kind of property?

Your neighbor's corn is worth a dollar a bushel to-day, and a dollar and a half at Christmas. His money may increase in value in the same proportion, yet he can't take the benefit of it. The law lets him make as much as he can on his corn, but trammels his use of his money, and prevents him from making only so much.

This is an unjust discrimination and as injurious as unjust. The way to reduce the usurious interest is to knock off the risk connected with it, and open the field. Money will rush in to get the high rates, and the very abundance consequent on this will draw down the interest.

The question is a practical one, and the opposition to the repeal of the usuary law is more a prejudice and a tradition, than a reason.

EXTRACTS FROM OUR PARIS LETTER.

Prince Pierre Selling Out—Matrimonial Brokerage—The Grand Ox—The Demi-Monde Glitter in Red.

Prince Pierre Napoleon, who stands charged with murder, is having an inventory taken of his goods and chattels at Auteuil, where the crime was committed. Except the collection of arms, there is very little worth being auctioned off. His property near Ardennes is also to be brought to the hammer. All this looks as if His Highness expects to bid "his native land good night." The High Court at Tours is being fitted up with the view of packing the public like a box of sardines, and after accommodating the special jury, the local magistracy, the officials, the home and foreign journalists, there will not be room for more than 170 of the general public. Everything is cut and dry for the opening of the court on the 21st: the guards of honor are arranged and the ceremonies fixed.

Marriages now a days, and in high life particularly, do not appear to be made in heaven. Formerly there was but one matrimonial broker in Paris, who effected a great many marriages de raison, where the Notary takes the place of Cupid. Now there are five of these bureaus—all situated in the West End districts, among, no doubt, the rich connection of which they boast. He who drives fat oxen, you know, must himself be fat. Ladies too, have taken to the speculation, and as successfully as their sisters do in New York, to banking and the Gold business. The Emperor, since he has been relieved of the cares of governing, has been pounced upon as a reconciler between young married couples. He has two of these affairs now on hand, where the "Loves of the Angels" have flown, after six months of marriage. Both husbands are Princes, and anything but "charming" ones, in the eyes of their better halves. It is to be hoped his Majesty may escape the usual honors reserved for those who interfere between man and wife.

The Bœuf Gras procession has finished its three day's meanderings, and visiting the palaces of the great, where a little black mail is levied to defray the expenses of the honor. On Tuesday, his Majesty, Port Said, crowned with flowers and wreathed in laurel, in the glory of symetrical obesity, underwent private execution—a luxury denied to malefactors—and now hangs in a butcher shop in rue Montmarte, with the customary *hic jacet* for prize oxen. His shroud is composed of his own tallow and lace paper. Having duly made his entrance, his exit succeeds, in the shape of steaks and sirloins, that every restaurant in Paris will boast of possessing for the next ten days; just as several printing offices in the States possess the original Franklin press—France, the veritable cane of Voltaire, and the Catholic churches throughout the universe, the thigh-bone of Saint Peter.

The *demi-monde* have come out strong and gaudy, these last few days of our lovely spring. These "Ladies of the Lake" still patronize red locks—native or borrowed. Hitherto their companions in their victories were confined to scented poodles, but Havana puppies, with golden collars, have given way to little girls aged about nine years, got up with that *chic* which is the only *souvenir* left by Skittles.

Radical Duplicity.

It seems that some of the Georgia Radicals have been double-dealing on the Bingham Amendment. The following from the Washington correspondence of the Savannah News will explain:

My telegram of yesterday exposed briefly the duplicity of Collector Robb, and Internal Revenue Collector Gould, of your city. I understand these gentlemen have openly professed the warmest sympathy with the people of Georgia, and have deplored the misfortunes which have placed them at the mercy of a corrupt and unscrupulous set of adventurers. Secretly, they have been extending aid and comfort to the enemy. Robb has written to Senator Morton, protesting against the passage of the Bingham Amendment, and has telegraghed to the same effect. Gould has also written and telegraphed to certain Senators in similar tenor. It is, therefore, fit and proper that the masks of these gentlemen should be stripped off, that the people of Georgia may see them in their true characters.

Dr. Maull Denies.

We give Dr. Maull's card denying that he was at the meeting at No. 51.

We append, however, the following paragraph from the Macon Telegraph and Messenger in connection with the matter:

"Will the *New Era* answer whether Mr. J. W. Johnson, one of Governor Bullock's men in the Capitol, knew anything about the meeting, and whether he got it up? Whether there were more than six of the nineteen signers present, and how many letters of apology he wrote the absentees for "taking the liberty" to sign their names to the protest?"

ATLANTA, March 24, 1870.

Editor Constitution: My attention has been called to a letter copied in your evening edition of March 22d, and which you say was written by a "well known lawyer of Atlanta," to J. E. Bryant, at Washington.

The letter says: "At once a meeting was held at No. 51, in the Opera House, attended by as many of the colored members as they could get up. Harris, Dr. Maull, Paul Lester and H. I. Kimball."

I was not at any meeting of the kind; know nothing of it, and am convinced the "well known lawyer" was guilty of falsehood when he so asserted, and deliberately *lied* to gain a political advantage.

JAS. G. MAULL.

The Southern Congressmen, in a body, went against Bradley's confirmation. The Democrats voted for it, fearing a less ac...

DIPLOMATIC BIG BUGS.

The Talleyrands and Machiavellis that Spangle Washington Society, for Foreign Republics.

BARON VON GEROLT, THE PRUSSIAN.

He stands at the head of the corps here, because he has served longer in this country than any other diplomat. He has been here twenty-six years. He is specially distinguished as having been the only diplomat here during the war who sided with the government, and from the fact of his having from the first clearly foreseen and predicted the final result of the war, great credit is given him by his own government. He is an old man, rather small, and not attractive in appearance, but decidedly so in manner. All who know him speak of his courtesy in the highest terms. He does not entertain much; gives dinners occasionally, and always makes them agreeable. One of his daughters is said to be engaged to Mr. Rangabee, of the Grecian Legation.

Baron von Alvensleben, who is secretary of this same legation, is one of the handsomest men among the foreigners. He is a blonde. He goes into society constantly, and is decidedly a favorite.

CATACAZY THE RUSSIAN.

M. Constantino de Catacazy, the Russian Minister, is a man of great wit and intelligence. He is somewhat impulsive in temperant, though his appearance does not indicate it. He is of medium height, and middle age. His hair and whiskers are somewhat tinged with gray. He is proud, as he has reason to be, of his handsome wife. A Washington editor said to him this winter: "All the cyrrespondents are falling in love with your wife." "Ah, yes," he said, with pardonable complacence. "Mme. de Catacazy is a very fine woman." M. de Catacazy has given some magnificent dinners. He is a *bon-vivant* and an excellent judge of wines. He lives very handsomely. His house is large and furnished with great taste.

THORNTON, THE ENGLISHMAN.

Mr. Thornton has, perhaps, as little of this superciliousness as is possible to one of his nation. His appearance is rather in his favor than otherwise. He is not very tall, and wears English side whiskers, which are perfectly white. He is easily approached, and when in company makes himself agreeable. Again, in contradiction to mamma's opinion about our dignity, as a mission not requiring diplomats of rank, Mr. Thornton is cited as one who stands high with the British Foreign office.

Mr. Thornton has been in the diplomatic service since 1842, most of which time he has passed on this continent. He lives in the house owned by Mr. Knapp, who is one of our millionaires, now traveling in Europe. The house is beautiful and is filled with rare pictures.

FORD, THE ENGLISH SECRETARY.

Mr. Francis Clare Ford is first secretary of this Legation. He writes reports and things, and Mr. Ford is said to have written some very able ones. He is an agreeable man, and essentially a society man. He was formerly a cornet in the Fourth Light Dragoons, and, after selling out, entered the diplomatic service in 1852. He married an Italian lady. Mr. and Mrs. Ford live handsomely, and gave some charming "Germans" during the season, which were attended principally by foreigners.

FANE, ANOTHER ENGLISHER.

Directly the British legation is mentioned, Mr. Edmund Douglas Veitch Fane is suggested. He is second secretary of legation, and is, perhaps, its most conspicuous member. He is immensely tall, intensely English, and very near-sighted. Somebody says he looks like a vane, which is, perhaps, meant for a stiff joke on his name, on which there are puns enough. Another, quoting from Horace Smith's "Hymn to the Flowers," speaks of "That vast Fane most catholic and solemn." This gentleman owns a celebrated horse called Donelly, who has won several hurdle-races, and who achieved great things in that line last summer at Newport. Mr. Fane is an unmarried man, is liked by the young ladies, and is, strange to say, *not* reported to be engaged as carrying on his courtship under an umbrella in Lafayette square. This last is the most approved method of foreign love-making in our city.

BERTHEMY, THE FRENCHMAN.

No one ranks M. Berthemy, of the French legation, in point of ability. He possesses a clear, profound intellect, great skill in diplomacy, and is a fine writer. This gentleman has been in France for some months, but has recently returned. It is understood that he is not engaged to the lady to whom report had betrothed him before his departure. Perhaps his parents would not consent, or else they are dead and he could not ask them. It is possible that, whether dead or living, parents must consent in order to render a foreign marriage valid.

COUNT TURENNE, THE FRENCH SECRETARY.

Count Turenne, the second secretary of the French Legation, is considered decidedly handsome. One of his own sex speaks of "his head, face and throat being almost perfect in their proportions." He has dark brown eyes, which are, perhaps, a little melancholy in their expression. He can make himself so agreeable that everything concerning his own person will be forgotten, except that which it is pleasant to remember. He is of a noble family, and is wealthy in his own right.

ESTERHAZY, THE AUSTRIAN.

Baron Esterhazy is from a noble Austrian family. He is a man below the medium height, who dresses very gay, has a rather pleasant face, is said to be very intelligent, and to speak with a slight lisp.

BILLE, THE DANE.

Mr. Bille, the Danish Minister, is one of the pleasantest gentlemen to be met anywhere. He married a Miss Zabrisky, of New Jersey. Mr. Bille has not been in Washington much more than a year, and shortly after his arrival the following was told of him: It was said that at one of Mrs. Senator Morgan's parties he wished to bid her good evening in English, and asked a friend what he should say. The friend waggishly informed him that the most approved style would be to say to the lady, "I have had a jolly time, bully for you;" which was thus rendered by the foreigner, to the great consternation of the bystanders, "Jolly Madam Morgan, bully you."

GONSALVES, THE BRAZILIAN.

Senhor Momingos Jose Gonsalves de Magalhaeas, the Brazilian Minister, is an author and a poet. A year ago we heard of him as coming from a dinner with his friend, the Portuguese Minister one dark night, when the latter, in the middle of a sentence, slipped from the side of the former into an excavation made for the foundation of a building, and was not missed! The gentleman from Brazil, with the coolness of a Captain Eyre, wended his way homeward, and its was not until some hours afterwards that he wondered to his wife what had become of his companion.

BLACQUE BEY, THE TURK.

One of the most prominent foreigners, socially, is Blacque Bey, the Turkish Minister. He is quite handsome, wears a black beard cut close, and has particularly fine teeth. He is considered an able diplomat. In society much is said of his singing, and all that is said is deserved. His voice is a high baritone, is of unusual sweetness and power, and is managed with rare skill. He usually takes some one with him to play his accompaniments when he goes to musical parties. When some one said to him, in speaking of Mrs. Blacque, "Your wife is a beautiful woman," he replied, "And an obedient one." This latter seems the greater compliment to a married woman in Turkey. Mr. and Mrs. Blacque are not Mohammedans, but Roman Catholics; neither of them is of Turkish parentage. Mr. Blacque has the sole management of his household, it not being customary in Turkey for ladies to trouble themselves with such cares, and he is pronounced a house-keeper of superior character.

ROBERTS, THE SPANIARD.

Spain at present has one of her most able men at the head of her legation here, on account of the delicate handling required by the Cuban question. Senor Roberts is an envoy extraordinary and minister plenipotentiary. He is a man of great intelligence, and has occupied high position in his own country. He has been a member of the Spanish Cortes, and was once post-master general. Senor Roberts is a bachelor, not very young.—*N. Y. World.*

WESTERN AND ATLANTIC RAILROAD,
SUPERINTENDENT'S OFFICE,
Atlanta, Ga., March 25, 1870.

To His Excellency, Rufus B. Bullock:

DEAR SIR: In accordance with my instructions, the Treasurer of this Road has this day paid into the State Treasury Twenty-Five Thousand Dollars, ($25,000,) from earnings of the month of February, 1870.

Very respectfully,
Your obedient servant,
FOSTER BLODGETT,
Superintendent.

Mr. Fish urges the repeal of the law publishing acts of Congress in newspapers...

BY TELEGRAPH.

ASSOCIATED PRESS DISPATCHES.

WASHINGTON, March 24.—Revenue receipts to-day $419,000.

Grant, it is said, intends issuing a general amnesty when Georgia and Texas are restored.

In answering the Virginia delegation, Grant supported neither side.

It is said Canby's action was simply preservative of peace. Canby would have been blamed had he neglected precaution.

Boutwell and Delano were before the Senate Finance Committee this morning, opposing the change in time for bonded whisky.

No legislative business in the Senate.

The House Military Committee report many irregularities in appointments, but the evidence is conflicting in regard to the present members of the House.

A bill making one year's residence necessary to a cadetship, was passed.

A resolution directing the Secretary of the Navy to courtmartial commander Upsher, for buying his son's admission to Annapolis, was passed.

The tariff bill was resumed, and argued to adjournment.

MEMPHIS, March 24.—The steamer Guidon, hence for Little Rock, was snagged. She is a total loss. No loss of life.

The Germans of this city, protest against Congressional interference.

NEW ORLEANS, March 24.—The Jury acquitted C. W. Cammack, charged with the murder of John Nixon, in January.

PARIS, March 24.—Persons accused of a conspiracy against the Emperor's life, will be tried by the present High Court.

Telegraphic Markets.

NEW YORK, March 24—Evening.—Cotton steady; sales 2,500 bales at 22¾. Flour heavy and a shade lower; superfine 4 40a4 50; Southern common to fair extra 5 60a6 00. Wheat slightly favors buyers, and scarcely so much doing; winter red and amber western 1 23a1 25. Corn scarce; new mixed western 97a1 00. Pork 26 50. Lard—kettle 15a15¼. Whisky heavy 99a 99½. Groceries dull. Naval stores quiet. Freights firmer.

Money easy at 5a6. Sterling 8½. Gold 12⅝. Governments dull. Southern securities generally steady.

BALTIMORE, March 24.—Cotton nominal at 22. Flour quiet and weaker. Wheat unchanged. Corn firm and good demand; white 91a93; yellow 94. Provisions unchanged. Whisky scarce at 98a99.

Virginias, old, 57¾; 66s, 66; coupons 70 bid.

CINCINNATI, March 24.—Corn steady with fair demand. Whisky tending up at 93a94. Pork decidedly buoyant and held at 27 00. Bacon very firm; sides scarce; shoulders held at 10¾; clear sides 15¼a15½—¼c advance asked. Lard 14¼a14½—held higher.

ST. LOUIS, March 24.—Corn dull; mixed 77a78. Whisky 92a93. Pork firmer at 26 25 a26 50. Shoulders 10¾; clear sides 15¼a 15½.

LOUISVILLE. March 24.—Provisions firmer. Corn 93. Shoulders 11⅛; clear rib 15½; clear sides 16. Pork 27 00. Lard, tierce, 15. Whisky 93a95.

NEW ORLEANS, March 24.—Cotton market dull and prices lower; middlings 21¾a22. Net receipts 3,605 bales; coastwise 47 bales; total receipts 3,652 bales; exports to Great Britain 2,312 bales; Cronstadt 1,190 bales; Malaga 535 bales; sales 4,500 bales; stock 209,234 bales.

SAVANNAH, March 24.—Cotton in moderate demand, at decline; net receipts 814 bales; exports coastwise 21 bales; to Great Britain 1,813 bales; middlings 21; sales 100 bales; stock 51,242 bales.

CHARLESTON, March 24.—Cotton market dull; middlings 21; net receipts 190 bales; exports coastwise 206 bales; sales 150 bales; stock 19,246 bales.

GALVESTON, March 24.—Cotton irregular and inactive; good ordinary 19; receipts 1,269 bales; stock 36,836 bales.

NORFOLK, March 24.—Cotton dull and weak; receipts 296 bales; exports coastwise 1,206 bales; sales 50 bales; stock on hand 6,476 bales.

BOSTON, March 24.—Cotton quiet, steady; middlings 23a23⅛; net receipts 66 bales; coastwise 220 bales; total 286 bales; sales 200 bales; stock 13,500 bales.

MOBILE, March 22.—Cotton dull, with light demand; middlings 21a21½; receipts 155 bales; exports to Great Britain 3,014 bales; sales 200 bales; stock 64,629 bales.

AUGUSTA, March 18.—Cotton market dull and weak; sales 251 bales; middlings 20; receipts 295 bales.

LONDON, March 24.—Cotton dull. Red western wheat 7s 11da8s. Pork dull. Lard firm at 64s.

CASSVILLE, GA., March —, 1870.

Editor Constitution: The grand raffle and sale of real estate and personal property at Cassville, Ga., June 18, 1870, will be a success.

A general assortment of merchandise, one large store house—new—three dwelling houses and improvements—all new—twelve one-acre town lots, in the center of town, twelve half-acre lots, one lot in Calhoun, Ga., 400 bushels corn, 100 sacks flour, 6,000 pounds bacon, cows, horses, etc., etc., are to be raffled.

ONLY $1 PER CHANCE.

It is so arranged that EVERY CHANCE gets a prize. No blanks. Agents wanted, to whom liberal terms are offered. For particulars, address (enclosing stamp)

L. Q. SMITH & Co.,
Managing Agents, Cassville, Ga.

FORNEY AND STANTON.

Luminous Testimony that Republics are Ungrateful.

It is an old saying that "Republics are ungrateful." The following is a striking illustration of it, one that can not but excite the indignation of every right-thinking and patriotic man in the land. The Cincinnati Enquirer says: "In 1836 Roger B. Taney was appointed Chief Justice of the Supreme Court of the United States. He held the office till 1865, when he died; a period of twenty-nine years. Indeed, since the beginning of this century, up to 1865, there has been but two Chief Justices, John Marshall and Roger B. Taney. The latter died full of years and honors. During his long administration the most important political and judicial questions were decided. His integrity was never disputed. He died poor. He left two daughters, who now labor as copyists, in Washington, in order to obtain a livelihood. His bust is not in the vacant niche provided for ex-Supreme Court Justices. While such has been the treatment of an illustrious Chief Judge, who sat nearly thirty years upon the bench, but who disagreed with the party in power, what are the honors meted out to Edwin M. Stanton, who was appointed an Associate Justice, but who never entered one day upon its duties, and never was even sworn into place? His family is to receive a yearly salary, although they are not in need of it, being left in possession of an ample estate, which has been greatly added to by the subscriptions of individual friends. Mr. Stanton's politics were with those of the party in power. Hence the discrimination in his favor, and hence the monstrous injustice involved in the treatment of him, as contrasted with Roger B. Taney, who was for nearly a third of a century an ornament of the bench upon which Stanton never sat. This is a remarkable instance of partisan unfairness and injustice."

Slurs Upon Women.

Of all the evils prevalent among young men, we know of none more blighting in its moral effects than to speak slightly of the virtue of women. Nor is there anything in which young men are so thoroughly mistaken, as the low estimate they form of the integrity of women—not of their own mothers and sisters, but of others, who, they forget, are somebody else's mother and sisters. As a rule, no person who surrenders to this debasing habit is to be trusted with any enterprise requiring integrity of character. Plain words should be spoken on this point, for the evil is a general one, and deep-rooted. If young men are sometimes thrown into the society of thoughtless or lewd women, they have no more right to measure other women by these than they would have to estimate the character of honest and respectable citizens by the departments of crime in our police courts. Let our young men remember that their chief happiness depends upon their utter faith in women. No worldly wisdom, no misanthropic philosophy, no generalization can cover or weaken this fundamental truth. It stands like a record of God itself—for it is nothing less than this—and should put an everlasting seal upon lips that are wont...

Agents for the Constitution.

The following gentlemen are regularly authorised, as local Agents, to receive and receipt for subscriptions to THE CONSTITUTION, at the following places:

J. B. AVERA, Fayetteville, Ga.
W. H. STANSELL, Warrenton, Ga.
JOE MCCONNELL, Calhoun, Ga.
JUDGE T. O. JACOBS, Forsyth, Ga.
ROCKWOOD CUMMINGS, Depot Agt. Palmetto, Ga.
Col. J. H. LOGAN, Griffin, Ga.
W. A. JONES, West Point, Ga.
KNOTT & NOLAN, McDonough, Ga.
O. P. SHELTON, Alpharetta, Ga.
WARREN & KEMP, Albany, Ga.
R. C. BEAVERS, Campbellton, Ga.
JAS. T. LAMKIN, Lawrenceville, Ga.
C. A. DUNWOODY, Roswell Factory, Ga.
THOMAS SHAW, Notasulga, Ala.
J. W. BRYSON, Powder Springs, Ga.
H. H. FREAR, Kingston, Ga.
V. L. ROBERTSON, Cleveland, Ga.
JOHN W. MCCURDY, Stone Mountain, Ga.
T. J. COX, Gadsden, Ala.
REV. W. J. SCOTT, Acworth.

WASHINGTON GAMBLERS.—The Chief of Police reported in 1865, the last year of the war, that for each gambling-house, there were on an average five *attaches.* This would make the sum total of professional gamblers then in the city about 550, or, the population being 120,000, one for about every 218 persons. An estimate made last year puts the number at eighty, or, on the present basis of 80,000 of population, about one for every 1,000 persons.

DEATH OF EX-JUDGE DAWKINS.—Through private advices we have the painful intelligence of the death of Judge T. N. Dawkins. He died of apoplexy, at his home in Union, Sunday night, at 11 o'clock. Judge Dawkins, since the expiration of his office, has been engaged in the practice of his profession; and in his death the bar has lost one of its ablest and most influential members.—*Columbia (S. C.) Guardian.*

Late News.

Commissioner Delana has not resigned.

It seems understood that the tariff bill will be scotched, and the duties on tea, coffee and sugar only reduced.

The President has lobbied and invited Senators to call on him to get the St. Domingo treaty ratified.

The Cadetship Committee acquit Congressman Golladay, of Kentucky, and Mungen, of New York. It recommends the dismissal of all cadets who purchased appointments.

The House has passed an amendatory census act. The marshals shall make but one copy. Assistant marshals are to be appointed to be confirmed by Secretary of the Interior. Penalties are imposed on those refusing to give information to the census takers.

EVERYBODY should have one of Hanleiter's Memoranda cases, with name gilded on it—$1.00. nov14-dtf

Special Notices.

THE IMPOSSIBLY-TO-BE-DETECTED HAIR DYE—Salvia's Hair Coloring.
Salvia's Hair Coloring gives complete satisfaction.
Used extensively by the People—immense demand.
No failure or disappointment—No Palsy, Nervous Headache.
No injury to the Constitution from its use.
Entirely unlike other preparations—Guaranteed perfect.
Perfectly colorless—No stain to the Skin.
Ask for Salvia's Hair Coloring.
Full directions on every bottle.
mar23-d1w

JUST OUT.—CHERRY PECTORAL Troches, superior to all others for Colds, Coughs, Sore Throat, Bronchitis and Hoarseness.
None so pleasant. None cure so quick.
Manufactured by RUSHTON & CO., Astor House, New York.
No more of those horrible tasted, nauseating Brown Cubeb things. jan7-d&w3m

MANHOOD AND WOMANHOOD. Essays for Young Men, on the passional attraction of the sexes, and the happiness of TRUE MARRIAGE, when perfect manhood and perfect womanhood unite to consecrate the Union. Sent free, in sealed envelopes. Address, HOWARD ASSOCIATION, Box P, Philadelphia, Pa. jan30—d&W3m

ABOUT GUANO.—THE PUBLIC are notified that Mark W. Johnson, Esq., is my only Agent in Atlanta for the sale of my GENUINE IMPORTED PACIFIC GUANO, which has been known so long to the farming public as one of the most VALUABLE GUANOS in use. It is not the article manufactured by Reese & Co., at Charleston, called the Soluble Pacific, but it is the GENUINE IMPORTED PACIFIC GUANO, and none is genuine unless branded "SARDY'S AMMONIATED SOLUBLE PACIFIC GUANO." Price same as heretofore, $70 per ton.
JOHN B. SARDY, Proprietor.

My trade has been immense this season for this valuable Guano, and I have 50 tons more just arriving which parties can get by ordering soon. I have also just received a small lot of that precious article, the GENUINE Peruvian Guano, which is for sale in limited quantities at lowest market price.
MARK W. JOHNSON, Guano Merchant, Broad street.
mar12 dtf

Amusements.

DeGIVE'S OPERA HOUSE.
Friday, Saturday and Monday,
March 25th, 26th and 28th, 1870.
THE FAMOUS AND ORIGINAL
LA RUE'S CARNIVAL MINSTRELS, AND BRASS BAND.
18 Distinguished Artists.

THE most stupendous organization extant. The Heroes of a Hemisphere, and Prime Ministers of Momus, Terpsichore, Wit, Sentiment and Opera Bouffe, Monarchs of the Profession.
The "Pyramid" of Talent:
The Great RICARDO, REEVES, TALBOTT, ROGERS, HAMALL, THOMPSON,
Besides Twelve other artists of merit.

LaRUE'S ORIGINAL SENSATION,
SHOO FLY, BY SHOO FLY,
SHOO FLY, SHOO FLY,
SHOO FLY, TALBOTT & ROGERS. SHOO FLY.
Every Night. Every Night.
Vanderbilt sings it, Gould Hums it, Fisk Whistles it, the Blind can hear it, the Deaf can see it.
EVERY NIGHT! EVERY NIGHT!
Begins at 8
MATINEE SATURDAY AT 3 P. M.
Admission $1 00; Family Circle 50 Cts. Reserved seats without extra charge at the Book Store of Phillips & Crew. "PHAT BOY," Agent.
mar24-d4t

ROLLER SKATING.
CLARK'S CITY BAND
In Attendance Every Night.

THE Skating Rink will open Tuesday, Thursday, and Saturday evenings from 7 to 10 o'clock. Monday, Wednesday and Friday Afternoons, from 2 to 5 o'clock. Every forenoon from 9 to 12 o'clock. Teachers will be in attendance during the day assemblies to teach gratuitously those wishing to learn. Admission free for Ladies and Children to morning and afternoon assemblies.
Hall over Glenn & Wright's, corner Forsyth and Railroad.

SEASON TICKETS.

Gents' Ticket One Month, including use of Skates	$5 00
Lady's Ticket, One Month, including use of Skates	2 00
Gents' and Lady's Ticket, One Month, including use of Skates	7 00
Children's Ticket, One Month, including use of Skates	2 50
Single Admission	50 Cts
Use of Skates	25 Cts
Tickets in Packages of Twelve	$5 00

Tickets for sale at Phillips & Crew's, Bafwine & Fox's, and the principal Hotels. feb26-dtf

FOR SALE.

WAGONS, two and four-horse—thimble skein—manufactured by Jno. H. Bailey, of Lynchburg, Va., one of the most celebrated wagon makers in the State. Refer to Scott, Bondurant & Adams, contractors on the Air-Line Railroad, who are now using his work. For sale also, wheelbarrows and pick handles, made by the same party. M. T. COX & BRO.
mar18-d2w

NOTICE.

IN the District Court of the United States for the Northern District of Georgia.—In the matter of Dobme & Carson, Bankrupts, of Fulton county, Georgia. The undersigned hereby gives notice of his appointment as Assignee of the above named bankrupts, who have been so adjudged upon the petition of their creditors.

L. H. BRADFIELD'S COLUMN.

DR. JOHN BULL'S Great Remedies.

DR. JOHN BULL,
Manufacturer and Vendor of the Celebrated
Smith's Tonic Syrup,
FOR THE CURE OF
AGUE AND FEVER,
—OR—
Chills and Fever.

The proprietor of this celebrated medicine justly claims for it a superiority over all remedies ever offered to the public for the safe, certain, speedy and permanent cure of Ague and Fever, or Chills and Fever, whether of short or long standing. He refers to the entire Western and Southwestern country to bear him testimony to the truth of the assertion, that in no case whatever will it fail to cure, if the directions are strictly followed and carried out. In a great many cases a single dose has been sufficient for a cure, and whole families have been cured by a single bottle, with a perfect restoration of the general health. It is, however, prudent, and in every case more certain to cure, if its use is continued in smaller doses for a week or two after the disease has been checked, more especially in difficult and long-standing cases. Usually, this medicine will not require any aid to keep the bowels in good order; should the patient, however, require a cathartic medicine, after having taken three or four doses of the Tonic, a single dose of BULL'S VEGETABLE FAMILY PILLS will be sufficient.

Dr. JOHN BULL'S Principal Office:
No. 40 Fifth Cross Street,
Louisville, Kentucky

Bull's Worm Destroyer.

To my United States and World-wide Readers.

I have received many testimonials from professional and medical men, as my almanacs and various publications have shown, all of which are genuine. The following letter from a highly educated and popular physician in Georgia, is certainly one of the most sensible communications I have ever received. Dr. Clement knows exactly what he speaks of, and his testimony deserves to be written in letters of gold. Hear what the Doctor says of BULL'S WORM DESTROYER:

VILLANOW, Walker County, Ga., June 29, 1869.

DR. JOHN BULL—Dear Sir: I have recently given your "Worm Destroyer" several trials, and find it wonderfully efficacious. It has not failed in a single instance to have the wished for effect. I am doing a pretty large country practice, and have daily use for some article of the kind. I am free to confess that I know of no remedy recommended by the ablest authors that is so certain and speedy in its effects. On the contrary, they are uncertain in the extreme. My object in writing you is to find out upon what terms I can get the medicine direct from you. If I can get it upon easy terms, I shall use a great deal of it. I am aware that the use of such articles is contrary to the teachings and practice of a great majority of the regular line M. D.'s but I see no just cause or good sense in discarding a remedy which we know to be efficient, simply because we may be ignorant of its combination. For my part, I shall make it a rule to use all and any means to alleviate suffering humanity which I may be able to command—not hesitating because some one more ingenious than myself may have learned its effects first, and secured the sole right to secure that knowledge. However, I am by no means an advocate or supporter of the thousands of worthless nostrums that flood the country, that purport to cure all manner of disease to which human flesh is heir. Please reply soon, and inform me of your best terms. I am, sir, most respectfully,
JULIUS P. CLEMENT M. D

Bull's Sarsaparilla.

A Good Reason for the Captain's Faith.

READ THE CAPTAIN'S LETTER AND THE LETTER FROM HIS MOTHER.

BENTON BARRACK'S, Mo., April 30, 1866.

DR. JOHN BULL—Dear Sir: Knowing the efficiency of your Sarsaparrilla, and the healing and beneficial qualities it possesses, I send you the following statement of my case.

I was wounded two years ago—was taken prisoner and confined for sixteen months. Being moved so often, my wounds have not healed yet. I have not set up a moment since I was wounded. I am shot through the hips. My general health is impaired, and I need something to assist nature. I have more faith in your Sarsaparilla than in anything else. I wish that that is genuine. Please express me half a dozen bottles, and oblige.
Capt. C. P. JOHNSON, St. Louis, Mo.

P. S.—The following was written April 30, 1866, by Mrs. Jennie Johnson, mother of Captain Johnson:

DR. BULL—Dear Sir: My husband, Dr. C. S Johnson, was a skillful surgeon and physician in Central New York, where he died, leaving the above C. P. Johnson to my care. At thirteen years of age he had a chronic diarrhœa and scrofula, for which I gave him your Sarsaparilla. IT CURED HIM. I have for ten years recommended it to many in New York, Ohio and Iowa, for scrofula, fever scores and general debility. Perfect success has attended it. The cures effected in some cases of scrofula and fever sores were almost miraculous. I am very anxious for my son to again have recourse to your Sarsaparilla. He is fearful of getting a spurious article, hence his writing to you for it. His wounds were terrible, but I believe he will recover.
Respectfully JE JOHNSON

BULL'S CEDRON BITTERS
AUTHENTIC DOCUMENT.
ARKANSAS HEARD FROM.
Testimony of Medical Men

STONEY POINT, White Co., Ark., May 23, 1868.

DR. JOHN BULL—Dear Sir: Last February I was in Louisville purchasing drugs, and I got some of your Sarsaparilla and Cedron Bitters.

My son-in-law, who was with me in the store, has been down with rheumatism for some time, commenced on the Bitters, and soon found his general health improved.

Dr. Gist, who has been in bad health, tried them, and he also improved.

Dr. Coffee, who has been in bad health for several years—stomach and liver affected—he improved very much by the use of your Bitters. Indeed, the Cedron Bitters has given you great popularity in this settlement. I think I could sell a great quantity of your medicines this fall, especially of your Cedron Bitters and Sarsaparilla. Ship me via Memphis, care Hickett & Neely.
Respectfully, C. B. WALKER.

All the above remedies for sale by
L. H. BRADFIELD,
DRUGGIST,
WHITEHALL STREET ATLANTA GEORGIA

DOW LAW ECLIPSED,
In a Cotton Planter, Guano and Seed Drill combined.

MR. R. M. BROOKS, the inventor of the "Celebrated Premium Brooks Cotton Screw," has just completed and patented,

A Cotton Planter Guano and Seed Drill,

which, for general utility, durability, simplicity and cheapness, can not be excelled: It does its work more perfectly than any Machine of its character yet invented. It lays off the row, and puts in the Guano in any desired quantity, and at one and the same time—depositing the Guano in the bottom of the furrow. In planting Cotton it is wonderful in its operations. It can be attached to any common plow stock; will save its cost in labor in using one day.

PRICES:

For one Machine complete, that will plant Cotton and put in Guano, attached to plow stock...
For one Machine as above, without plow-stock...
For one Machine for putting in Guano alone, without plow-stock...
For same for planting Cotton, without plow-stock...
For rights to manufacture one Machine...

As the season is so near at hand for putting in Guano and planting Cotton, and fearing inability to manufacture enough Machines complete to supply the increasing demand, we have concluded to sell rights to manufacture to individuals, as any one capable of handling tools can make them—the price for such rights being Three Dollars each; and would suggest that each neighborhood form clubs and buy one or more Machines, as models, and buy rights and make them themselves. One hand can make a couple any rainy day! Those wanting Machines, will please send in their orders as soon as possible, as our capacity to manufacture is limited this season.
State, County and Individual Rights for sale.
$500 Reward will be given for information to convict any person making these Machines without a permit from us, and such person will be prosecuted to the extent of the Patent Laws of the United States.
Machines and Rights for sale. Address:
MARK W. JOHNSON, Dealer in Guanos, Seeds and Implements, Broad Street, Atlanta, Ga.
mar20 [jan7-dtf]

D. L. GRAVES,
General Commission and Flour Merchant,
OFFICE AND SAMPLE ROOM,
52, West Side Whitchall Street, Atlanta, Georgia.

I HAVE this day established a Depot in this city for the sale of Fancy and other grades of Flour and Pure Kentucky Whisky, manufactured and distilled at my Merchant Mills and Distillery, Lebanon, Ky. I will have constantly arriving,

BACON AND PRODUCE,
of all kinds, and always on hand a full Stock of Flour of the well known and approved brands "Robert E. Lee" and "Belle of Lebanon" Flour, and
"Pat Cleburne" and "Blue Grass" Whisky.
As my motto is "Quick and Fast," I will sell at prices to suit the times. Buyers will please call and examine my stock before purchasing elsewhere. mar11-dtf

N. R. FOWLER, Auctioneer.
COTTAGE ON DECATUR STREET.
AT 4 o'clock on the premises, FRIDAY AFTERNOON NEXT, a nice 4-room Cottage, a few yards West of Peck & Scofield's Plaining Mill. Watch out for good investment.
WALLACE & FOWLER, Real Estate Agents
mar24-d3t

G. W. ADAIR, Auctioneer.
TWO WHITEHALL STREET GILT EDGE
No. 1 Stores.
I WILL sell a bargain in the TWO BRICK STORES, on Whitehall street, adjoining John H. James' Bank Corner. These are Central No. 1 Rent Paying, well built stores in the centre of the heart of the city, exactly in the right place. Call at once for a bargain.
G. W. ADAIR, Real Estate and Insurance Agent, No. 38 Alabama street, Atlanta, Ga.
mar23-d3t

TO THE CITIZENS OF ATLANTA.
THE undersigned, Committee on the part of the CARPENTERS' and JOINERS' ASSOCIATION, would respectfully solicit from the citizens of Atlanta, a portion of their patronage.
Feeling confident that our facilities are such that we can give entire satisfaction, both in workmanship and in price.
This is a regularly organized Association, and meet at James' new building, on Whitehall street, EVERY SATURDAY NIGHT, and we cordially invite all good mechanics of our profession, of good moral character, to join us.
N. A. BOUTELL, Chairman.
Headquarters corner Broad and Walton sts.
mar20-d3m

WE are receiving large lots Corn and Country Produce. Also, keep on hand Clay's Old Kentucky Whiskies, and solicit orders and consignments.
W. L. CLAY & CO., No. 1, Granite Block, Broad Street, Atlanta, Ga.
mar18-dtf

COVINGTON HOTEL,
Dr. CARY COX, Proprietor,
WOULD inform the traveling public that he is still in charge of the establishment. The building has recently undergone thorough repairs and is newly painted insided an out. The rooms are large and comfortable, with good fire-places, and newly refitted with Carpeting, Furniture and Fixtures.
The Proprietor would be pleased to see and accommodate his numerous traveling friends.
mar24-d2m

MADISON HOUSE,
MADISON, GEORGIA,
HAS been undergoing a thorough renovation, refurnished in GENTEEL style and is now as OPENED to the public. No PAINS will be spared to make guests COMFORTABLE and PLEASED. Just the place to escape the malarious diseases of the lower countries and to pass a pleasant season. Terms moderate. Address:
E. MORGAN, Proprietor.
mar24-d3m

B. A. FAHNESTOCK'S VERMIFUGE.

WHY is it that so many children die under the age of five years? That a large proportion of children die under that age, has long been a subject of remark, and without a satisfactory cause ascertained, it is certain.
Also, it is known that worms exist in the human system from its earliest infancy; therefore parents, especially mothers, who are more constantly with their children, can not be too observing of the first *symptoms of worms;* for so surely as they exist, can they be safely and certainly removed from the most Delicate Infant, by the timely use of

B. A. Fahnestock's Vermifuge.

It is perfectly harmless, contains no Mercury, being a purely Vegetable Composition, and may be administered with the utmost safety to children of all ages.
Worm Confections, made more for the purpose of pleasing the palate than of overcoming the disease, have been manufactured all over the country, but their short lease of life is nearly exhausted, and B. A. Fahnestock's Vermifuge continues to grow in favor daily.

CAUTION.
Should occasion require you to purchase B. A. Fahnestock's Vermifuge, be particularly careful to see that the initials are B. A. This is the article that has been so
Favorably Known Since 1829,
And purchasers must insist on having it, if they do not wish to have an imitation forced upon them.
Schwartz & Haslett,
FORMERLY
B. A. Fahnestock's, Son & Co.,
Sole Proprietor's Pittsburgh, Pa.
dec9-deod&wly

Murray & Lanman's
Florida Water,
The most celebrated and most delightful of all perfumes, for use on the handkerchief, at the toilet, and in the bath, for sale by all Druggists and Perfumers.

CHANGE OF SCHEDULE
WESTERN & ATLANTIC RAILROAD!

ON after and MONDAY, March 21, 1870, Passenger Trains will run on the Western and Atlantic Railroad as follows:

GOING NORTH.

	No. 1.	No. 2.	No. 3.
Leave Atlanta	7:00 P M	8:15 A M	[illegible]
Arrive Kingston	10:49 P M	11:47 A M	[illegible]
Leave Kingston	10:56 P M	11:24 A M	[illegible]
Arrive Dalton	1:16 A M	2:00 P M	[illegible]
Leave Dalton	1:26 A M	2:15 P M	
Arrive Chattanooga	3:30 A M	4:22 P M	

GOING SOUTH.

	No. 2.	No. 4.	No. 11.
Leave Chattanooga	7:50 P M	5:00 A M	[illegible]
Arrive Dalton	10:04 P M	9:11 A M	[illegible]
Leave Dalton	10:09 P M	9:21 A M	[illegible]
Arrive Kingston	12:13 A M	11:45 A M	[illegible]
Leave Kingston	12:23 A M	11:55 A M	[illegible]
Arrive Atlanta	4:14 A M	3:17 P M	[illegible]

Numbers 1, 2, 3, and 4 run Daily.
Numbers 13 and 14, Daily, except Sunday.
Numbers 1 and 2, Night Passenger Trains.
Numbers 3 and 4, Day Passenger Trains.
Numbers 13 and 14, Accommodation.
B. W. WRENN, General Passenger and Ticket Agent.
A. L. HARRIS, Master Transportation and Supervisor.
mar20-d1w

3,000 BUSHELS OF CARR'S HIGHLY IMPROVED PROLIFIC COTTON SEED.
THESE SEED by careful selection and culture have attained the highest standard of perfection for yield, surpassing Boyd's and other prolific varieties. My pass two or three crops fully attest the fact. I respectfully refer you to Col. J. T. Henderson, Major R. R. Wood and Livingston, Esq., of Newton county.
These Seed I offer at the very low price $1 00 per bushel, including sacks and delivery at Depot. All orders promptly filled by addressing me at Conyers, Ga., or by application to Glenn & Wright, Atlanta, Ga. B. F. CARR.
mar23-d3w

TWO DELIGHTFUL NEW MUSIC BOOKS.
Pianoforte Gems.
A NEW Collection of the latest favorite Nocturnes, Waltzes, Polkas, Marches, Scottisches, Redowas, Four-Hand Pieces, Quadrilles, etc., just issued in one book complete.
THE WREATH OF GEMS.
A New Collection of the most popular Songs, Ballads, and Duets, of the day, with accompaniment for the pianoforte. Price of each, Boards, $2.50; Cloth, $3.00. Cloth, full gilt, $4.00. Sent post paid on receipt of price.
DITSON & CO., Publishers, 277 Washington Street, Boston. 711 Broadway, New York.
mar23-d1w

PHILLIPS & BRO.,
Commission Merchants,
AND DEALERS IN
PRODUCE and PROVISIONS,
ATLANTA, GA.,
Have on hand and to arrive
5,000 BUSHELS CORN,
3,000 pounds Bacon,
3,000 pounds Bulk Pork,
1,000 barrels and sacks Flour,
300 bales Hay,
1,000 bushes Oats. mar8-dtf

I. Weston Burton, | Jas. W. Burton,
Late of Perryville.
UNITED STATES HOTEL,
LOUISVILLE, KY.,
HAS JUST BEEN REFITTED.
Centrally located.
feb23-dtf

Chamberlin, Boynton & Co.
Have just received the Largest Stock of
BODY BRUSSELS,
TAPESTRY BRUSSELS,
WOOL CARPETS, (3 and 2 PLY),
FLOOR OIL CLOTHS, (all widths),
DAMASKS, ...
AND W...
Ever offered in Atlanta, ...

THE DAILY CONSTITUTION

ATLANTA, GEORGIA, MARCH 25.

COTTAGE SALE THIS AFTERNOON.—Wallace & Fowler sell a four-room cottage on Decatur street, this afternoon.

THE SKATING RINK.—The Skating Rink will be closed until Saturday night for repairs. It will be placed in splendid condition for lovers of the skatorial art.

ALABAMA VICTORIOUS.—In the cock fight at Selma, Alabama, on the 23d, twenty-one battles were had, resulting in Alabama being victorious.

LIQUOR DRINKER'S ASSOCIATION.—We are requested to state that this body will assemble at the old post-office corner, at the usual hour, this morning, when interesting subjects will be discussed.

IRISH POTATOES.—MR. T. G. McHan exhibited to us yesterday, several pink-eye Irish potatoes larger than hen eggs, grown in the open air in this city, from potatoes planted in October last.

REAL ESTATE SALES.—Our real estate agents are making large sales every day. Real estate is looking up. Mrs. Alexander's house and lot on Peachtree street, has been purchased by a gentleman from New York for $10,000.

WHO STRUCK BILLY PATTERSON?—A prominent member of the bar, by particular request, has promised to reproduce, at an early day, for THE CONSTITUTION, an article entitled, "Who Struck Billy Patterson?"

COTTON STATES LIFE INSURANCE COMPANY.—Senator Merrell acknowledges the receipt of $5.50 from the Cotton States Life Insurance Company, the amount of a policy held by his brother, upon which only $125 had been paid. This is the second policy that this young and vigorous Company has paid. It is a substantial and liberal Company, and is rapidly growing in popular esteem and confidence.

STONE MOUNTAIN HOTEL.—Col. J. J. Morrison has leased the new and elegant brick hotel a Stone Mountain, for five years, and designs fitting it in first class style. In two or three weeks, he will open it. He desires five or six sprightly white boys for waiters. He offers extraordinary and liberal inducements to them. He proposes to give them good clothes, food, and a good English education, and learn them a trade for their services.

SUPREME COURT.—*Evening Session.*—March 14, 1870.—Argument was resumed in No. 7, Middle Circuit.

No 8 is *B. F. Simms* vs. *The Southern Express Company.* Assumpsit and new trial, from Richmond.

Barnes & Cumming for plaintiff in error.

W. J. Gould, J. P. Carr for defendant.

Pending argument for defendant in error, court adjourned till 10 A. M. to-morrow.

GEORGIA RAISED TOBACCO.—We saw yesterday a fine sample of Tobacco grown near Dalton, in this State. The leaf was of a bright golden color, and as soft as silk. It belonged to a lot of 2,000 pounds purchased by a dealer in this city, at 20 cents per pound. In Virginia such a fine article would readily command double that amount. Upper Georgia is admirably adapted to the cultivation of the Tobacco plant, and as Atlanta is destined to become a great Tobacco market, we suggest to our readers in Upper Georgia the policy of cultivating the plant for this market.

ATLANTA, GA., MARCH 22, 1870.

COL. WM. J. MAGILL, Supt. Agencies, Cotton States Life Insurance Company—DEAR SIR: It gives me great pleasure to acknowledge the receipt this day of $5,000, the amount of a Policy for $5,000 in your company, and to commend the company to the public, for promptness and fair dealing. My brother had been insured but a short time, and had paid only $125 in cash for this Policy of $5,000.

I feel it but just to say that our people should patronize this substantial and liberal home company.

I myself, have just received from the home office a policy for $5,000 on my own life.

Very truly yours, W. W. MERRELL.

JOS. THOMPSON, Jr., Local Agent,
mar24-d1t 41 Whitehall Street.

UNITED STATES DISTRICT COURT, NORTHERN DISTRICT OF GEORGIA—*Hon. John Erskine Judge*—The jury yesterday returned a verdict of "not guilty" in the case of Matt Smith, charged with distilling without license.

In the case for forfeiture of a wagon and team and two empty barrels, charged with being engaged or employed in violation of internal revenue laws, the jury had not returned a verdict at the adjournment of Court.

In the case of Col. Thomas G. Bimm, late postmaster at Atlanta, a motion was made by defendant's counsel for a continuance. The District Judge denied the motion on account of the insufficiency of the ground shown. The case was continued, however, to the next term, by the Court of its own motion, Judge Erskine stating as the reason, that his own health was such as to preclude him from entering upon a case so important and certain to require so much time in the investigation and trial.

LA RUE'S MINSTRELS.—This fine troupe open to-night at DeGive's Opera House. Everywhere they have met with the most flattering success. The Macon Telegraph and Messenger, in speaking of one of their performances in that city, says: "All the songs and choruses were very fine, indeed, while the singing of Signor Ricardo is really wonderful. No one would believe that he is a man when singing, and not until he begins to move about the stage does he betray his sex. His voice is clear, full, sweet and round, and in execution equal to many of our best prima donnas. He must be heard to be appreciated, for he is a curiosity indescribable. Steve Rogers is the most polished, stylish and beautiful clog dancer we have ever seen, and all who saw him last night will say the same. Hugh Hamill has a most remarkably sweet tenor voice and his ballads were loudly encored. M. Louis has no superior on the flageolet, nor has Billy Reeves an equal as a plantation darkey. He and Talbot got off the everlasting Shoo Fly, last night, in a style that beat the world. Indeed, the whole entertainment was great from first to last, and the audience was kept in one continuous uproar throughout—either with laughter or outburst of applause."

A FIRST-CLASS HOTEL IN ATLANTA.—It is with unfeigned pleasure we announce to the people of Atlanta, and to the traveling people of the South, that we are to have erected, within the next six months, the most magnificent hotel in the Southern States, or south of New York city.

Col. G. W. Adair, the well known real estate agent, has sold the old Atlanta Hotel lot, belonging to Dr. Joseph Thompson, and a part of the vacant lot belonging to Hon. John P. King and Mr. Richard Peters, to Mr. H. I. Kimball.

We congratulate Col. Adair on the sale, and Mr. Kimball on the purchase.

Mr. Kimball, it will be remembered, has recently contracted with the authorities of the city and the State Agricultural Society, to improve the Fair Grounds, with the view of having the most attractive State Fair ever held in the South, by which time he hopes to have the new hotel ready for use.

The building will cost over two hundred and fifty thousand dollars, and will be constructed and furnished throughout with all the modern improvements and on a most magnificent scale. The location is in the right place, and the purchaser is the right man.

A No. 1 hotel, without making any invidious reflections upon those now in operation, has been, and is, a public necessity, demanded by the rapid growth of the city, now the Capital of the State, with five railroads, and another, the Georgia Western, soon to be under contract.

Capital is flowing in. Col. Adair has sold over one hundred thousand dollars' worth of real estate this week.

With all these flattering prospects before us, we can not close our eyes to the fact that the course of Atlanta is onward and upward.

Our merchants are purchasing heavy stocks of goods for the spring trade, and a No. 1 Hotel will add much to the wholesale trade of the city.

MEETING OF PROPERTY-HOLDERS OF MARIETTA STREET.—Last night, in accordance with previous notice, a large number of the property-holders met at North End Academy.

R. A. Johnson was called to the Chair, and J. P. Dunn requested to act as Secretary.

The Chairman explained the object of the meeting.

The following preamble and resolution was introduced and unanimously adopted, to-wit:

Whereas, The impression has been sought to be made that the property-holders on Marietta street, were not disposed to act jointly with the City Council of Atlanta, in opening said street; and,

Whereas, This impression has been wrongfully taken by us, as we are only favor the enterprise highly gratifying at the prospect of street put in good condition and ready to extend any reasonable accommodation in the furtherance of that laudable project.

On motion, a committee of five were appointed, consisting of L. Dean, J. C. Hanleiter, W. W. McAfee, Wm. McMillian and M. T. Simmons, to see the property-holders and ascertain what they would do, and report to the Council to-night.

On motion, the meeting adjourned, to meet again on Thursday night past.

ATLANTY, March 24, 1870.

Mister Editor: Yu lozed the chanse to mak yer fortin; yuv not been elekted a member ov the Yung Gentleman's Republickun Parter; yuv not put yer nam among the Jon Hankocks wat hav sined ther omendment to the platform at Skofeel's Hal, on Justnite. You ort to hev ben thar. We had another luv feest. Thar was more nor a million dollars present in reel an pursonal property.

Dident yer saw the notic in the Orgin? All members an others speshully cavited wer ekspected to be present to tak part. Wy dident yer cum? Purhaps yer want speshully invited, but dident no matter. I kinder thinked wat was up; yer see I wuz kinder keepin won ey on that Stait Rode, an the other won I on the Opera hous, an which somever pade better, mi noze wuz lukin on him. Sow I dident kare fur seymon!

Wels to tel yer wat yer lost, He show yer wat we did. At alt oh'clok the post-office was closed an the purformers cam to time. The bos kalled the meetin to order, an a yung un from the Stait Rode began to sprout, ("Hir simile he did sprout" Shakespare). I thot he waz lukin for me, sow I collared him to order. Then there thar was fun. At last the Guverner, not R. B., but the bos of the metin, sang out, "won hundred dollurs an found on the Stait Rode!" That waz my helt, an I set down. Purty sun it gut worm an we al "cum to limerin." How the wul did it. A loyal Georgian struk life an lef intwo the loil legue but gut a offis an fel. O, it wuz glorius times for Hburty. The Stait Rode was to much for the egle burd. We elekted our offises by aklumation mostly. We tuk them from the Stait Shop an the Opra Hons. Many waz discomforted, but most "cum in frum the cold."

I am on the reconstruction trane now, I want yu to cum to our next metin, but of yer can't git awa frum yer place, I'le tel yer about it. It pays better than printing nor razing korn.

Yours truly, DU TEL.

P. S.—Adres me at the Stait Shop.

Latest Market Reports.

[CORRECTED DAILY.]

CONSTITUTION OFFICE,
ATLANTA, March 24, 10 o'clock, P. M.

Business more active this afternoon, and under New York advices Cotton advanced one-half cent, closing at 20 for middlings. Other quotations remain unchanged.

COTTON STATEMENT.

SAVANNAH, March 22.

Receipts to date	404,103
Shipped to date	362,989
Stock on hand	41,113

NASHVILLE, March 22.

Receipts, Cotton, to March 22	38,215
Shipments, Cotton, to March 22	38,235
Stock on hand	5,850

MEMPHIS, March 23.

Receipts, Cotton, to date	237,558
Shipments, Cotton, to date	216,311
Stock on hand	20,947

GALVESTON, March 18.

Receipts, Cotton, to date	168,324
Shipments, Cotton, to date	130,814
Stock on hand	38,027

COLUMBUS, March 22.

Receipts, Cotton, to date	61,535
Shipped to date	48,286
Stock on hand	12,650

MACON, March 23.

Receipts to date	75,622
Exports to date	61,228
Stock on hand	14,494

Received at all ports to March 19,	2,759,936
Overland to the mills	240,000
Exports from all ports to March 19	1,472,940
Stock on hand to March 19, all ports	499,197
Liverpool	117,000
Afloat	220,000—936,197
Receipts at all ports to March 19, 1869	1,774,584
Exports from all ports to March 19, 1869	928,496
Stock on hand March 19, 1869, all ports	407,903
Liverpool	105,000
Afloat	169,000—671,903

If to the above we add the Southern consumption, the total for this year would aggregate about 3,075,000 bales. Of course the doubtful point in this last statement is the 500,000 bales to be received from March 1 to September 1. But of that amount New Orleans and Galveston claim about 175,000 bales, and perhaps more; the interior ports show about 100,000 bales in sight, leaving 225,000 bales to be made up in corrections other than those marketing at New Orleans and Galveston. As to the overland movement direct to the mills, we think there can be little doubt now but that it will very nearly, if not quite, equal the movement of last season.

The estimates are of little importance, except as they show the danger there is in any new speculative movement for a rise. We think the only fair conclusion to be drawn from them is, that our crop (including Southern consumption at 75,000 bales) can not be less than 2,900,000 bales, and is likely to be more. Of this amount Liverpool can have nearly 1,500,000 bales. Their spindles are now working 55,000 bales per week, or more; they can not exceed 60,000 bales if every spindle in England is worked. With these facts before us, and the certainty of large receipts from Bombay through the Suez Canal, a speculative movement at present strikes us as little dangerous.

The exports of cotton this week from New York show a decrease over last week, the total reaching 12,161 bales, against 16,600 bales last week.

BOMBAY—Exports first four days of March, 14,000 bales to Great Britain and 6,000 to the Continent. Total, from 1st of January to 4th of March, inclusive, are this year 80,000 to Great Britain and 30,000 to the Continent, against 151,911 and 31,418 same time last year.

INDIA—Our advices from India are of late rather more favorable, and the general estimate appears to have settled down to a total crop in excess of last year. As, however, the plant is in a more backward state, the deliveries in Europe would be much later if it were not for the movement through the Suez canal. Last week the first steamer arrived in England via Suez (the Brazillian, and the large cargo she brought (10,000 bales) seems to demonstrate that the canal is a success, and that with high prices for cotton, a large portion of the crop is likely to take that direction—larger than has been anticipated.

GENERAL MARKETS.

KNOXVILLE, March 22.

The establishment of a through freight tariff to the South on grain and produce, notwithstanding the excessive rates charged, will have the tendency to turn the attention of the Southern dealers in this direction again. And whilst we cannot, in any event, expect higher prices, we can at least depend on a settled market. We understand such a rate went into operation yesterday, but we have not seen it. We shall, in our next week's report, notice it more fully. We annex quotations of all the important articles of home production that are now being offered for sale in this market.

WHEAT—Demand for Red active and firm at 1 00@1 10. White quiet and steady, 1 10@1 15.

CORN—Selling by the car load free of all charges at 97 1-2@1 02; not sacked, 90.

OATS—Receipts light. Prime black for seed is wanted, 33@35.

FLOUR—Market steady and quiet. Good brands of Family sell at 7 85@8 00, and extra at 7 00@7 75, by the manufacturer.

BACON—Hams very high, round, well smoked, 15@16; clear sides, 15 1-2. But few sales.

LARD—Market quiet. Prime leaf 15@18.

BEEF CATTLE—Market quiet and steady. Shipping cattle 4 1-2@5 1-2. Inferior, irregular and dull.

HAY—Demand quiet, with stock full. Prime Timothy and Herds Grass, baled, 1 25; loose, by wagon load, 1 00@1 15.

CHATTANOOGA, March 23.

Corn has advanced to 1 08@1 10, owing to the advance in the Western markets. The supply of the article is diminishing rapidly, and unless it comes in faster than it has been for the past two weeks, in the next two, the supply in our market will be quite light.

The N. and C. R/R. has commenced receiving corn for shipment again, but limits each shipper to a proportionate amount of the transportation.

A few days ago one of our wholesale merchants ordered a small bill of five bales to Nashville, with a freight bill of $17 55. The weight was 1,256 pounds. This is at the rate of $1 40 per 100 pounds, when goods can be shipped from New York or Cincinnati at a less rate.

The freight bill on goods received in June, $1,000 per month. Now, we have to pay on the goods at the same rate of freight, or they can not afford to pay the cost of buying goods in Atlanta, and their orders will have to go to New York, whereas they can obtain the same goods shipped via Charleston, and over the same road, for a less freight.

NASHVILLE, TENN., March 23.

FLOUR—Market steady. We quote at 5 00@6 75 for supers to fancy.

CORN MEAL—Market buoyant. We note heavy sales to the local trade, and shipments of 600 bushels at 1 00 per bushel.

CORN—Market firm, with shipments today of 3,600 bushels at 1 00 per bushel, sacked and delivered in depot.

WHEAT—Sales to-day of 300 bushels white, sacked, in store at 1 25.

BULK MEATS—Clear sides 14¾; clear rib sides 14¼; shoulders 10¼.

BACON—Clear sides 15½; clear rib, none; shoulders 11½; country hams 15¼@15¾, as to quality.

CHOICE HAMS—Hart & Hensley's sugar-cured C C C., canvased, 18; plain C C C., canvased, 18.

LARD—Choice in tierce 15½; kegs 17¾; cans 17; 10 pound caddies 19, 3 and 6 lb caddies 18¾.

BREADSTUFFS IN CALIFORNIA.—The receipts of wheat since harvest aggregate 5,350,000 ctls. a trifle less than for the same period the preceding year. Our exports for a like period aggregate 4,000,124 ctls against 3,680,986 the previous year. This is exclusive of the large flour exports. The arrivals from the interior during the week past show an increase over many preceding, by reason of high water rendering streams, long dry, navigable. This grain comes to a good market, and goes directly on board of ships bound to Liverpool. Our latest advices from that city report wheat at 9s, which, at current rates of freight, say 22 6d, leaves little or no margin to the shipper, though enabling parties to dispatch vessels long waiting cargoes. The sales of good to choice shipping parcels aggregate 30,000 centals, at 1 62½@165; 5,000 ctls Oregon, private; 15,000 ctls. mining, in lots, within the range of 1 35@1 45; inferior parcels quotable at 1 25. The extremest 25@1 63 per ctl. The supply of prime is not adequate to the demand.

MANUFACTURING IN ENGLAND.—England is fast losing the pre-eminence in manufactures she enjoyed thirty years ago. Then she was the great workshop for the continent, and, in a great degree, for the world. Now, rivals and formidable competitors are springing up in all directions. In Belgium and France and Germany skilled workmen, trained in practical mechanical schools, are supassing the English workmen, who have never enjoyed such advantages of training, and displacing their wares. The Germans understand the art of extracting the metals from the ores much better, and are underselling the English by cheapening the processes.

There has been great alarm in England lest the coal mines may give out, and give a death blow to the industry of the nation. But while anxiety on this point has been delayed by scientific investigations, the fears are taking a new direction. The copper and tin and lead mines have been worked to so great a depth that they can no longer compete in cheapness of production with othe nations. The Chairman of the Liverpool Chamber of Commerce remarked at a recent meeting, "America and France and Germany are excelling us." While the manufacturing interests languishes, pauperism increases. The poor-laws work badly. They fail to help many of the deserving, and destroy in others the spirit of self-reliance. The number of dependents on charitable aid enlarges annually, and neither the government provision nor the immense sums raised by private efforts meet the urgent demand.

Public men and statesmen are alarmed at the condition of the poor, and are organizing a vast system of emigration to relieve the pressure. Among those eager to emigrate are many of the best classes of workmen. They despair of success at home, and hope to improve their fortunes abroad. It is probable that English intelligence and energy will contrive some plan for meeting the present emergency, and directing the national industry into new and productive channels. But the present social condition is not encouraging and must excite grave apprehensions in far-seeing statesmen like Mr. Gladstone and Mr. Bright.—*Providence Journal.*

LOUISVILLE, March 22.

BACON—The supply is light and prices are quoted a shade lower. Sales to-day include 25 casks clear rib at 15x15 1-2, and 20 casks shoulders at 11x11 1-2 per lb, packed. We quote clear sides at 15x14 1-4 clear rib at 15x15 1-2, and shoulders at 11x11 1-2 per lb, packed. Hams are in good demand, and prices rule steady. We quote sales of 60 tierces sugar cured canvased at 18x18 1-2 per lb, packed. We quote at 17x18 1-4 per lb for sugar cured, canvased and packed.

BULK MEATS—Are in light request, and prices are held a shade firmer. We quote clear sides at 14 3-4x15; clear rib sides at 14x14 1-2, and shoulders at 10x10 1-2 per lb, packed.

LARD—Prices rule steady, and stocks are amply sufficient to supply the wants of customers. We quote prime leaf tierce lard at 15x16 per lb, and keg lard at 16 1-2x17 per lb. We note sales of 20 tierces prime leaf at 15 per lb.

Local and Business Notices.

FURNITURE.

Great bargains are now being given at Archer's Furniture Store, 82 Whitehall Street. mh20-dlw

BULLY RAFFLE.—The Mammoth Ox, Alexander, owned by Mann & Hunt, and exhibited in many cities in this State, and now on exhibition in Atlanta, is up for Raffle. Tickets for sale, and information given at the Horse Shoe Saloon, on Alabama street.

"BARRETT'S" Warranted Hair Restorative.

BINGHAM'S AMENDMENT HAS PASSED. If you don't believe it, call around at J. M. Holbrook's, Whitehall street, and see the finest lot of Hats ever brought South. mh24-d4t

THE Rev. A. J. RYAN, of Augusta, will preach in the Roman Catholic Church, this evening, at 7½ o'clock.

The citizens of Atlanta will, no doubt, avail themselves of the opportunity to hear the distinguished preacher.

THE United States Hotel, Louisville, Ky., is the most centrally located hotel in that city. mh20-d1w

THE first class use "Barrett's."

GOOD NEWS FOR GEORGIA.—Just received by telegraph, a fine assortment of all the latest style Hats. J. M. HOLBROOK.
Whitehall street, Atlanta, Ga.
mh24-d4t

DR. J. A. CLOPTON, of Huntsville, Ala., may be consulted at the United States Hotel, in Atlanta, until Sunday, the 27th inst. Piles, Fistula, Strictures, etc., cured.
mh25-d1f

OLD men use "Barrett's."

CANNON HOUSE, in R. M. Clark's Building, up stairs, entrance on Whitehall street and on Broad street, Atlanta, Ga. Day board $5 per week; transient, $2 per day, by
MRS. M. E. CANNON,
Late of Paducah, Ky.
mh13-d3t

DRY GOODS.—Purchasers would do well to call and examine my new stock of Linens, Napkins, Towels, etc.; also, Nainsook, Swiss, Jaconet, and Tarletan Muslins, in every variety of stripe, check, and color, which will be offered at prices surprisingly low, they having been purchased at the moment when goods were at the lowest in New York. JOHN KEELY,
Whitehall and Hunter Streets.
mh10-d1m

"BARRETT'S" produces but one shade.

HATS! HATS!—By the dozen, at New York jobbers' prices. Call, examine and buy. J. M. HOLBROOK,
Whitehall street, Atlanta, Ga.
mh24-d4t

5,000 pounds dry Hides, very cheap; 300 barrels Flour, at from $5.75 to $6.50, and 500 barrels better grade.
mh19-d6t A. K. STRAUS.

"BARRETT'S" is not a dye.
mh24-d1w

WANTED.—A good Book-Binder. Apply at once for steady situation and good wages.

PLANTATION BITTERS AS AN APPETIZER. Want of appetite is a sure sign that the stomach is out of order. All persons in perfect health relish their food, and it may be set down as a rule which admits of few exceptions, that those who are never troubled with dyspepsia eat well. To eat without enjoyment is a penance, and sustenance taken into the stomach against the inclination does not nourish the system as it ought to do. The best-known remedy for a distaste or disinclination for food is Plantation Bitters. A wine-glassful taken half an hour before breakfast, dinner, or supper, quickens the flow of the gastric juice, and thereby provokes hunger—for the palate sympathizes with the stomach. Nor can the appetite thus created be called a false appetite, for it is the legitimate consequence of a new energy imparted to the digestive organs by this wholesome medicated stimulant.

"SEA MOSS FARINA will prove a great blessing to the poor. It is so cheap that it is within the reach of all. It is by far the most nutritious and delightful preparation that has ever come to our notice." [*Observer.* mh22-deod1w&w1t

From the Norfolk Daily Journal, Dec. 11, 1869.]

KOSKOO.—This medicine is rapidly gaining the confidence of the people, and the numerous testimonials of its virtues, given by practitioners of medicine, leaves no doubt that it is a safe and reliable remedy for impurity of the blood, liver disease, etc.

The last Medical Journal contains an article from Prof. R. S. Newton, M. D., President of the E. Medical College, city of New York, that speaks in high terms of its curative properties, and gives a special recommendation of Koskoo to the practitioners of medicine. This is, we believe, the first instance where such medicines have been officially endorsed by the Faculty of any of the medical colleges, and reflects great credit upon the skill of Dr. Lawrence, its compounder, and also puts "Koskoo" in the van of all other medicines of the present day. feb26-d&w6m

A WRONG IMPRESSION CORRECTED.—Many persons believe that there is no value in anything that does not come from "the North." How humiliating! However, this impression is being gradually corrected. It is now admitted that no remedial Agent has ever been discovered, North or South, that possesses, in so eminent a degree, the power of eradicating from the system all foul distemper, as DR. TUTT'S SARSAPARILLA AND QUEEN'S DELIGHT. The secret is, it assists nature to do this through its own channels. It is composed of vegetable substances alone, every one of which grows on Southern soil. It is the BLOOD PURIFIER OF THE AGE.
mch25-d1w

JOY TO THE WORLD! WOMAN IS FREE! Among the many modern discoveries looking to the happiness and amelioration of the human race, none is entitled to higher consideration than the renowned remedy, Dr. J. Bradfield's Female Regulator, Woman's Best Friend. By it woman is emancipated from the numberless ills peculiar to her sex. Before its magic power all irregularities of the womb vanish. It cures whites. It cures suppression of the menses. It removes uterine obstructions. It cures constipation and strengthens the system. It braces the nerves and purifies the blood. It never fails, as thousands of women will testify. This valuable medicine is prepared and sold by L. H. Bradfield, Druggist, Atlanta, Ga. Price $1.50 per bottle. All respectable drug men keep it.
feb20-tf

THE RESPONSIBILITIES OF THE LIVER. The liver has a very important part to perform in the animal economy. Its function is two-fold. The fluid which it secretes temperes the blood and regulates the bowels, and upon the quantity and quality of the secretion depends, in a great degree, the adaptation of the blood to the requirements of the system and the due removal of the refuse matter which remains in the intestines after the work of digestion has been accomplished.

One of the principal uses of Hostetter's Stomach Bitters is to tone and control this somewhat unruly organ. The anti-bilious properties of the preparation are scarcely secondary to its virtues as a stomachic. Its operation upon the liver is not violent like that of mercury, but gradual and gentle. Instead of creating a sudden tumult in that sensitive gland, it regulates its action by degrees. Hence, it is a safe remedy for bilious disorders, while mercury, being a tremendous excitant, is not. The more naturally and quietly a diseased organ can be restored to its normal condition the better, and it is the peculiar property of this harmless vegetable alterative to reinforce and regulate without exciting or convulsing.

The success which has attended its use as a remedy for affections of the liver is proverbial. Persons of a bilious habit who take it habitually as a protection against the attacks to which they are constitutionally liable, pronounce it the best liver tonic in existence. The symptoms of an approaching fit of biliousness can hardly be mistaken. A pain in the right side or under the shoulder blades, a saffron tinge in the whites of the eyes, sick headache, a feeling of drowsiness, low spirits, loss of appetite, constipation, and general debility are among the usual indications of a morbid condition of the liver, and as soon as they appear, the Bitters should be resorted to in order to ward off more serious consequences. mh22-deod1w&w1t

NOT "through a glass darkly," but open to the light," PHALON'S VITALIA, OR SALVATION FOR THE HAIR, shines through the uncurtained bottles that contain it. The shades of color it communicates to gray hair are nature's own, and it is devoid of any sediment. Sold by all druggists and fancy goods dealers.
mh22-deod1w

A NEW DISCOVERY!!
PHALON'S
"VITALIA;"
OR,
Salvation for the Hair.
CLEAR AS WATER!
WITHOUT SEDIMENT!!
OPEN TO THE LIGHT!!!
For Restoring to Gray Hair its Original Color.

PHALON'S "VITALIA" differs utterly from all the hair coloring preparations heretofore used. It is limpid, sweet smelling, precipitates no muddy or slimy matter, requires no shaking, imparts no stain to the skin. Hold it to the light and it is clear and colorless. It leaves no mark on the scalp; yet it reproduces in gray hair the natural color that time or sickness may have bleached out of it.

☞ Phalon's Vitalia ☜ is for one sole purpose, that of reproducing, with absolute certainty, the natural color of the hair. It is not intended as a daily dressing, nor for removing scurf or dandruff; nor for curing baldness; nor for stimulating the growth of the hair.—These objects may be accomplished after the color has been fixed with the Vitalia, by Phalon's Chemical Hair Invigorator.

THE VITALIA is a harmless and unequaled preparation for the reproduction of the original hue of gray hair, and nothing else. This is accomplished in from two to ten applications according to the depth of shade

Railroads.

Winter Arrangement.

—:o:—

WESTERN & ATLANTIC RAILWAY.

—:o:—

THE OLD RELIABLE PASSENGER ROUTE TO ALL

Northern, Eastern and Western Cities,

Carrying Great Southern Express.

—:o:—

The Only Route from Atlanta RUNNING A

Double Daily Through Train,

Preventing a possibility of twenty-four (24) hours delay, incident to lines having but one Daily Train.

—:o:—

The United States Mail

BETWEEN ATLANTA AND NEW YORK

Is Carried Exclusively by this Line.

—:o:—

On and after March 21st, 1870, Through Passenger Trains will Leave Atlanta

8:15 A. M.--7:00 P. M.

Making close connection at Kingston for

Rome, Selma, Meridian and New Orleans.

At Chattanooga, with the East Tennessee and Georgia Railroad for all points

NORTH AND EAST VIA LYNCHBURG.

The Memphis and Charleston, for

Canton, Memphis and New Orleans, AND POINTS WEST.

The Nashville and Chattanooga, for

Nashville and all Points North, East and West.

—:o:—

Passengers have choice of

TWENTY-SIX DIFFERENT ROUTES FROM

Atlanta to New York.

—:o:—

PULLMAN'S TRAVELING PALACES ON ALL NIGHT TRAINS.

—:o:—

The Best Eating Houses in the Country.

—:o:—

NO MIDNIGHT CHANGES.

—:o:—

Finely Finished Cars well Heated and Ventilated.

—:o:—

QUICK TIME AND SURE CONNECTIONS.

—:o:—

Tickets for sale at all Ticket Offices for all Points Reached by this Lane.

—:o:—

FARE SAME AS BY OTHER ROUTES.

—:o:—

Baggage Checked Through

—:o:—

☞ We do not advertise our Conductors. Their deportment and attention do that.

B. W. WRENN, Gen. Ticket Agent.
A. L. HARRIS, Master Transportation.
FOSTER BLODGETT, Superintendent.
nov28-d3m

THE

GREAT SOUTHERN

PASSENGER AND MAIL

ROUTE!

VIA

ATLANTA AND AUGUSTA!

TO Charleston, Columbia, Charlotte, Raleigh, Wilmington, Weldon, Richmond, Washington, Baltimore, Philadelphia and New York.

CONNECTIONS by THIS LINE are most certain and sure at all sea-ons.

THE EATING HOUSES

On this Line have been thoroughly overhauled and refitted. Ample time is given for Meals, and at regular hours.

CONDUCTORS on this Line are affable and courteous to passengers.

NO CHANCE OF CARS

BETWEEN

West Point, Ga., & Wilmington, N.C.

Quick Time and Sure Connection

VIA GEORGIA RAILROAD.

Passengers can purchase Through Tickets and have their Baggage Checked through from

New Orleans, Mobile, Montgomery, Columbus, and Atlanta,

TO

Richmond, Baltimore, Washington, Philadelphia, and New York.

BY

Four Different Routes, via Augusta, Kingsville, and Wilmington; via Columbia, Charleston and Raleigh; via Columbia, Danville and Richmond; via Atlanta, Augusta, Wilmington and Bay Line

FARE AS LOW BY AUGUSTA AS ANY OTHER ROUTE

Pullman's Palace Sleeping Cars ON All Night Trains Leaving Atlanta BY THIS ROUTE.

Passengers wishing to go North by Sea will find

Splendid Line of Steamships

From Charleston, S. C., to Baltimore, Philadelphia, Boston and New York.

THE CHARLESTON STEAMSHIPS

Offer every inducement to Passengers, with Tickets secured, their Baggage Checked and Cabins Warmed and Aired; and for Safety, Speed and Comfort are

UNRIVALLED ON THE COAST.

Through Tickets on Sale at

Montgomery, West Point & Atlanta

TO

NEW YORK, VIA CHARLESTON STEAMSHIPS

J. A. ROBERT,

General Ticket Agent, Georgia Railroad.

KOSKOO!

THE GREAT REPUTATION

Which KOSKOO has attained in all parts of country

AS A GREAT AND GOOD MEDICINE

And the Large Numbers of Testimonials

which are constantly being received from Physicians, and persons who have BEEN CURED by its use, is CONCLUSIVE PROOF of its REMARKABLE VALUE.

AS A BLOOD PURIFIER,

IT HAS NO EQUAL,

BEING POSITIVELY

The Most Powerful Vegetable Alterative Yet Discovered.

DISEASES OF THE BLOOD.

"The life of the flesh is in the Blood," is a Scriptural maxim that science proves to be true. The people talk of bad blood, as the cause of many diseases, and like many popular opinions, this of bad blood is founded in truth.

The symptoms of bad blood are usually quite plain—bad Digestion—causes imperfect nutrition, and consequently the circulation is feeble, the soft tissues loose their tone and elasticity, and the tongue becomes pale, broad, and frequently covered with a pasty, white coat. This condition soon shows itself in roughness of the skin, then in ERUPTIVE and ULCERATIVE diseases, and when long continued, results in serious lesions of the Brain, Liver, Lungs, or urinary apparatus. Much, very much suffering is caused by impure blood. It is estimated by some that one-fifth of the human family are effected with scrofula in some form.

When the blood is pure, you are not so liable to any disease. Many impurities of the Blood arise from impure diseases of large cities. Eradicate every impurity from the fountain of life, and good spirits, fair skin and vital strength will return to you.

KOSKOO,

AS A

Liver Invigorator!

STANDS UNRIVALLED.

Being the only KNOWN Medicine

that EFFICIENTLY *stimulates* and CORRECTS the *hepatic secretions* and functional DERANGEMENTS of the LIVER, WITHOUT DEBILITATING the system. While it acts *freely* upon the Liver *instead of copious purging*, it *gradually changes* the discharges *to a perfectly natural state.*

SYMPTOMS OF LIVER COMPLAINT AND OF SOME OF THOSE DISEASES PRODUCED BY IT.

A sallow or yellow color of the skin, or yellowish-brown spots on the face and other parts of the body; dullness and drowsiness, sometimes, headache; bitter or bad taste in the mouth, internal heat; in many cases a dry, teasing cough; unsteady appetite; sometimes sour stomach, with a raising of the food; a bloated or full feeling about the stomach and sides; aggravating pains in the side, back, or breast, and about the shoulders; constipation of the bowels; piles, flatulence, coldness of the extremities, etc.

KOSKOO!

Is a remedy of *Wonderful Efficacy* in the *cure* of diseases of the Kidneys and Bladder. In these Affections it is as near a specific as any remedy can be. It does its work kindly, silently, and surely. The *relief* which it affords is both certain and perceptible.

DISEASES OF THE KIDNEYS AND BLADDER.

Persons unacquainted with the structure and functions of the Kidneys can not estimate the *importance* of their *healing action.*

Regular and sufficient action of the Kidneys is as important, and even more so, than regularity of the bowels. The Kidneys remove from the Blood those effete matters which, if permitted to remain, would speedily destroy life. A retardation, or the urinary discharge will occasion death from sixty-six to forty-eight hours.

When the Urine is voided in small quantities at the time, or when there is a disposition to frequent more frequently than natural, or when the Urine is high colored or scalding with weakness in the small of the back, it should not be trifled with or delayed, but KOSKOO should be taken at once to remedy the difficulty, before a lesion or sheorgan takes place. Most of the diseases of the Bladder originate from those of the Kidneys, the Urine being imperfectly secreted in the Kidneys, prove irritating to the Bladder and Urinary passages. When we recollect that medicine never reaches the Kidneys through the general circulation of the Blood, we see how necessary it is to keep the Fountain of Life Pure.

KOSKOO!

Meets with GREAT SUCCESS in the CURE of

DISEASES OF THE NERVOUS SYSTEM,

Almost nine-tenths of our people suffer from nervous exhaustion, and are, therefore, liable to its concomitant evils of mental depression, confused ideas, softening of the brain, insanity, and complete breaking down of the general health. Thousands are suffering to-day with broken-down nervous systems, and, unfortunately, tobacco, alcohol, late hours, over-work (mental and physical), are causing diseases of the nervous system to increase at a fearful rate.

The symptoms to which diseases of the nervous system give rise, may be stated as follows:

A dull, heavy feeling in the head, sometimes more or less severe pain or headache; Periodical Headache, Dizziness, Loss or Ringing in the Head; Confusion of Ideas; Temporary Loss of Memory; Dejection of Spirits; Starting during sleep; Bad Dreams; Hesitation in Answering Questions; Dullness of Hearing; Twitching of the Face and Arms, etc., which, if not promptly treated, lead to Paralysis, Delirium, Insanity, Impotency, Apoplexy, etc., etc.

KOSKOO

Is NOT a secret quack remedy. FORMULA around each bottle. Recommended by the best Physicians, eminent Divines, Editors, Druggists, Merchants, etc.

The Best and Most Popular Medicine in Use.

PREPARED ONLY BY

J. J. LAWRENCE, M. D.,

ORGANIC CHEMIST,

Laboratory and Office, No. 6 Main Street,

NORFOLK, VA.

Price, ONE DOLLAR PER BOTTLE

KOSKOO!

WANDO
MINING AND MANUFACTURING COMPANY,
JOHN R. DUKES, PRESIDENT.
DIRECTORS:
J. D. AIKEN, REV. JAMES P. BOYCE,
GEO. E. GIBBON, L. D. MOWRY, F. J. PELZER.
Thomas D. Dotterer, Superintendent.
Factory East End Hasel Street--Mines on Ashley River.

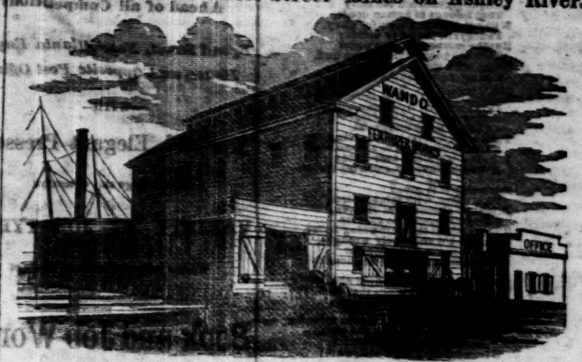

Wando Fertilizer,
Recommended by Agriculturist Chemists, as a Special Manure for
COTTON, CORN, WHEAT AND OTHER GRAINS,
GROUND ASHLEY RIVER BONE PHOSPHATE,
PHOSPHATE ROCK,
FOR SALE BY WILLIAM DUKES & CO., GENERAL AGENTS,
No. 1 South Atlantic Wharf, Charleston, C. S,
W. H. FISHER, AGENT,
At McDaniel, Strong & Co., Atlanta, Ga.
feb5-d3m

THE ATLANTA CONSTITUTION.

☞ We published a few days since, a complimentary notice, clipped from an exchange, of a poetical contributor of THE CONSTITUTION. A high compliment is paid by Prof. Reynolds, to another occasional contributor, by the re-publication in "Reynolds' New Fourth Reader," an excellent Southern work for schools and families, of the subjoined poem, by "Coriola," our young townsman, Wallace P. Reed, Esq. It first appeared in THE CONSTITUTION of last year:

IMPERIAL THOUGHT.

BY CORIOLA—GA.

Antique legends tell the story
 That belongs to human deeds,
Without dimming rightful glory,
 Panegyric, praise or meeds;
But the most expressive pages
 That the keenest search can find,
Laden with the lore of ages,
 Can not represent the Mind.

Subtle skill that guides the graver,
 In the sculptor's cunning hand,
Lending marble all the favor
 Of ideals great and grand,
Fails a Phidias (1) in the giving
 Form and features to a stone,
Like the deathless, ever-living
 Monarch, Thought, upon his throne.

Poets only is it given
 To attempt, with faint success,
Brightest attributes of Heaven,
 In their language to express.
They, with all their crowning lustre,
 Interlink'd and rarely wrought,
Pale before the starry cluster
 That adorns the brow of Thought.

Then let's yield to Thought obedience,
 Nor dissolve the bonds that bind
With a firm and true allegiance,
 To the regal throne of Mind.
Grand, that throne of peerless splendor, as
 In its beauty, strength and grace—
Mighty, with its sceptre slender,
 Overwhelming Time and Space!

1 Phidias, a celebrated Athenian sculptor, who flourished in the age of Pericles. His most celebrated works were the statues of Pallas, Athene, in the Parthenon, at Athens, and that of Olympian Jupiter, at Elis. Having introduced his own effigy into one of his pieces, he was charged with impiety and thrown into prison, but died before his cause could be heard.

BY TELEGRAPH.

ASSOCIATED PRESS DISPATCHES.

WASHINGTON, March 24.—In the House, the military Committee reported a bill requiring two years residence in the Congressional District, as a qualification to West Point or Annapolis, and ask to be discharged from further investigation of cadet frauds.

The Senate, is in executive session on San Domingo.

The House Committee on Commere has referred to the sub-committee the bill authorizing water gauges on the Mississippi and tributaries.

BALTIMORE, March 24.—The steamer Dolphin, from Philadelphia for Richmond, burned. The crew barely escaped with their lives.

TOURS, FRANCE, March 24.—Contradictory testimony that Fauville said Noir slapped Bonaparte's face. A witness heard Fauville exclaim: If the pistol hadn't missed fire he would have shot the Prince. Rochefort called two gens d'armes to conduct him. Rochefort was pale but calm. After the evidence, Rochefort seated himself among the journalists. Many shook hands with him.

Noir's brother's wife testified that Noir could not have slapped Pierre, because Noir's gloves were intact.

During the intermission of the Court, Rochefort's friends gathered around him. The police kept them and Rochefort apart.

MADRID, March 24.—Prim orders his army officers to obey no directions, should extreme eventualities occur, unless signed by him.

City and Suburban Affairs.

THE CITY.—Building and improvement is still the order of the day in our city. Aware of the truth, that she must make her own character, run her own race, and perform her own part. Atlanta, in a great many respects, has had an eye to these things, and has acted for her best interest, prosperity and success.

As her limits increases and extends, as her prosperity advances, and her condition improves, there are other things that should keep pace with her advancement and her growth. It is true that the city is full of vitality, energy and industry. Her Capitol, her Supreme Court, the location of the State Fair, railroads all complete, streets lined with substantial buildings, large and extensive workshops; a good and increasing trade, all these things go to prove that though we have done well, it has not been our best and that we can still do better.

One thing we need and should have, and that is a Hospital. We are astonished that no such building exists in our city, and is not even spoken of. The great necessity for such a one, will suggest itself to any one of reflection. Will the erection of a building so much needed be longer delayed?

AMUSEMENTS.—There is a perfect calm in our city in the way of amusements—this we regret. It is healthy, remunerative and tolerable pleasant to work. It is God's ordinance to labor, and it is undoubtedly a matter of high interest to man. But we must not make ourselves slaves to work; must not grind ourselves up to lose the enjoyment of life. It is not all, or half of life to accumulate gold, there are beautiful scenes around, there are warm hearted friends to associate with, there are pleasures in the contemplation of science and art, of painting, eloquence and acting. If we did but believe it, this is a beautiful world we live in, one pretty with things and thoughts, feelings, fancies, forms, colors, sights and sounds, principles and causes; and we for one thank God that he has given us faculties and desires to enjoy this world, and we desire to see others act as we do, that is, exert these faculties properly controlled by reason. We regret the fact that the doors of DeGive's Opera House, and Pryor Street Theatre are closed.

RAILROAD SCHEDULES.

☞ GEORGIA RAILROAD—171 miles—Fare five cents per mile.—JOHN P. KING, President; E. W. COLE, Superintendent; G. T. ANDERSON, Agent at Atlanta.

DAY PASSENGER TRAIN.

Leave Augusta	7.00 A.M.
Leave Atlanta	5.00 A.M.
Arrive at Augusta	3.45 P.M.
Arrive at Atlanta	5.30 P.M.

No trains on Sunday.

NIGHT PASSENGER TRAIN.

Leave Augusta	10.00 P.M.
Leave Atlanta	5.45 P.M.
Arrive at Augusta	3.45 A.M.
Arrive at Atlanta	8.00 A.M.

Passengers for Milledgeville, Washington and Athens, Ga., must take Day Passenger Train from Augusta and Atlanta.

Passengers for West Point, Montgomery, Selma, Mobile and New Orleans, must leave Augusta on Night Passenger train to make close connections.

Passengers for Nashville, Corinth, Grand Junction, Memphis, Louisville and St. Louis can take either train and make connections.

Through Tickets, and Baggage checked through to the above places.

Pullman's Palace Sleeping Cars on all Night Passenger Trains. No change of cars on Night Passenger and Mail Trains between Augusta and West Point.

S. K. JOHNSON, Assistant Supt.
Georgia Railroad, Augusta, April 9, 1869.

☞ WESTERN AND ATLANTIC RAILROAD—F. BLODGETT, Superintendent; A. L. HARRIS, Master of Transportation.

NIGHT PASSENGER TRAIN.

Leaves Atlanta	7 00 P M
Arrives at Chattanooga	3 30 A M
Leaves Chattanooga	7 50 P M
Arrives at Atlanta	4 14 A M

DAY PASSENGER TRAIN.

Leaves Atlanta	8 15 A M
Arrives at Chattanooga	4 20 P M
Leaves Chattanooga	7 00 A M
Arrives at Atlanta	3 17 P M

DALTON ACCOMMODATION.

Leaves Atlanta	3 10 P M
Arrives at Dalton	11.35 P M
Leaves Dalton	2.00 A M
Arrives at Atlanta	11.00 A M

☞ ATLANTA & WEST POINT RAILROAD—87 miles—Fare, —— per mile—JOHN P. KING, President; L. P. GRANT, Superintendent; E. M. FARRAR, Agent at Atlanta:

DAY PASSENGER TRAIN.

Leave Atlanta	8:15 A. M.
Arrive at West Point	12:32 P. M.
Leave West Point	12:55 P. M.
Arrive at Atlanta	5:25 P. M.

NIGHT FREIGHT AND PASSENGER TRAIN.

Leave Atlanta	3:00 P. M.
Arrive at West Point	10:45 P. M.
Leave West Point	3:30 A. M.
Arrive at Atlanta	10:07 A. M.

☞ MACON & WESTERN RAILROAD.—103 miles—Fare, five cents per mile—A. J. WHITE, President; B. A. ANDERSON, Agent at Atlanta; H. W. BRONSON, Master Transportation:

DAY PASSENGER TRAIN.

Leave Atlanta	8.55 A M
Arrive at Macon	1.40 P M
Leave Macon	7.55 A M
Arrive at Atlanta	2.10 P M

NIGHT PASSENGER TRAIN.

Leave Atlanta	7.15 P M
Arrive at Macon	3.33 A M
Leave Macon	8.50 P M
Arrive in Atlanta	4.45 A M

CONSTITUTION PRINTING HOUSE!

"EXCELSIOR!"

OUR MOTTO.

Ahead of all Competition!

Broad Street, Near Atlanta Engine House, and Opposite Post Office.

—WITH—

New and Elegant Presses!

And a large and extensive

VARIETY OF JOB TYPE

We are prepared to do all kinds of

Book and Job Work!

In the best style and at

PRICES TO SUIT THE TIMES

ALL WE ASK IS A TRIAL!

Plain and Fancy Printing, in colors, such as

BONDS, BANK CHECKS, BILL HEADS, BUSINESS CARDS, BLANKS, CATALOGUES, CIRCULARS, PROGRAMMES, POSTERS.

Anything from a Wedding Card to a Mammoth Poster!

Or from a

Railroad Ticket to a Ledger!

THE DAILY CONSTITUTION!

A Live Democratic Sheet!

Best Advertising Medium!

Through which men can bring their names and business before the public.

Circulation increasing Rapidly Every Day.

ITS MOTTO:

"Unwavering fidelity to principle better than violent denunciation;"

PRINCIPIA NON HOMINES;

The development of the vast natural resources of Georgia, and the advancement of the material prosperity of the whole State, from Dade to Chatham.

With Able and Experienced Editors,

"To the manor born," a

HOST OF CONTRIBUTORS!

AND CORRESPONDENTS,

The Proprietors feel no hesitancy in assuring the public that the reputation of THE CONSTITUTION as a

LIVE NEWSPAPER!

And an independent and out-spoken journal will be maintained. It columns will contain

Pungent Editorials!

On the topics of the day,

Local, Commercial, and General News, Agricultural, Mercantile and Political Intelligence from all Quarters.

No pains will be spared to make it a valuable and necessary companion to the Merchant, the Mechanic, the Artisan, the Professional Man, the Agriculturist and the Laborer, and suitable alike for the

Boudoir or the Counting Room, the Fireside or the Workshop!

THE WEEKLY CONSTITUTION!

A large and well filled sheet, will contain the cream of the Daily, and those not having daily mail facilities, will find the Weekly a

PERFECT LUXURY!

TERMS OF THE DAILY

Are $10 00 per annum, $5 00 for six months, or $1 00 per month,

INVARIABLY IN ADVANCE.

THE TERMS OF THE WEEKLY

are $3 00 per annum, or $2 00 for six months, payable in advance.

To all subscribers to the Daily and Weekly for twelve months, after this date, we will furnish the

RURAL SOUTHERNER,

A monthly Agricultural Journal, published in Atlanta, free of charge, for the same period.

Connected with the Constitution is one of the best

BOOK BINDERIES!

In the State.

Send in your orders for

Book Binding or Ruling;

Send in your orders for

Book and Job Work!

Send in your ADVERTISEMENTS and SUBSCRIPTION LISTS for the Daily and Weekly CONSTITUTION.

Address:

W. A. HEMPHILL & CO.,
Proprietors, Atlanta.

30 dozen Grant's Grain Cradles.
40 Fan Mills—Grant, Excelsior and Universal Patents.
40 Single Threshers, Threshers with Separators and Threshers and Cleaners combined.
2, 3, 4 and 6-Horse Lever and Railway Powers.
My customers will oblige by handing in their orders early. My entire stock of the above named will arrive by the middle of April.

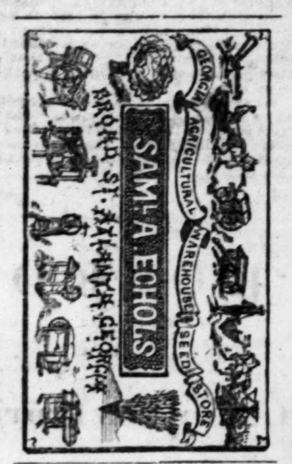

A full stock of GARDEN, GRASS and FIELD SEED.
Also, Garden Implements: Rakes, Hoes, Shovels, Spading Forks, Manure Forks, Garden and Canal Barrows.

50 TONS OF FERTILIZERS.

Andrew Coe's Super-Phosphate	$70 00 per ton
Baugh's Raw-Bone	70 00 per ton
Moro Phillip's Super-Phosphate	$68 00 per ton
Wilcox & Gibbs' Manipulated Guano	$73 00 per ton
Wilcox & Gibbs' Phœnix Guano	$57 00 per ton
Pure Ground Bone	$65 00 per ton

Forage Cutters, Cider Mills and Presses, Apple Parers, Grass Blades and Snathes, Plows—Cast and Steel, 1, 2 and 3-horse size. Walter A. Wood's Mowing and Reaping Machines. Special Catalogue furnished applicants.

MY ILLUSTRATED CATALOGUE AND PRICE LIST SENT ON APPLICATION—POSTAGE PRE-PAID.

FOR THE SPRING TRADE.

decll-d3m

OLD CAROLINA BITTERS.

ADELIGHTFULTONIC

We take great pleasure in offering the

Old Carolina Bitters

to the public. They are compounded with great care, and contain some of the best Tonics in the Pharmacopia. As evidence of the superiority of our Bitters over all others, we have certificates from many of the leading physicians in our State, who have prescribed them in their practice.

THE OLD CAROLINA BITTERS

Will be found invaluable for
Want of Appetite,
General Debility,
Chills and Fever and Dyspepsia.

We do not offer our Bitters as a cure for all diseases, but as an Aromatic Tonic, they have no equal.

For sale by all Druggists in Atlanta. Principal Depot, GOODRICH, WINEMAN & CO., Importers of Choice Drugs and Chemicals, Charleston, S. C.
jan19-dly

HENRY BANKS. HENRY BANKS, JR.

Henry Banks & Son,

DEALERS IN

BOOTS, SHOES, LEATHER,

SHOEMAKERS' TOOLS,

LASTS, PEGS, CALF-SKINS, ETC.,

No. 6, Cherokee Block,

PEACHTREE STREET, ATLANTA, GA.

jan8 d6m

VULCAN WORKS,

Chattanooga, Tenn.

S. B. LOWE!

GENERAL PARTNER,

ARE now prepared to offer to Merchants, at reduced rates, a full assortment of

COMMON BAR IRON,
TIRE,
ROUNDS,
SQUARES,
HORSE SHOE,
BAND,
HOOP,
PLOW PLATE, etc.

—ALSO—

To RAILROAD COMPANIES, a superior quality of IRON, manufactured from Tennessee Charcoal Pig and Bloom;

HAMMERED CAR AXLES,
DRIVING AXLES,
BRIDGE BOLTS,
Freight and Passenger Car Irons, complete,
PISTON RODS,
SHAFTING.

—ALSO—

All sizes FLAT, ROUNDS and SQUARES.

Address S. B. LOWE
april21-dly Chattanooga, Tenn.

TUTT'S VEGETABLE LIVER PILLS

Cures diseases of the Liver and Stomach

Tutt's Expectorant,

A pleasant cure for Coughs, Colds, etc.

Tutt's Sarsaparilla and Queen's Delight

The great Alterative and Blood Purifier.

Tutt's Improved Hair Dye,

Warranted the best dye in use.

These valuable preparations are for sale by all Druggists in Atlanta. june30-dly

MARBLEIZED
SLATE MANTELS,
RICH AND ELEGANT DESIGNS.

More durable and at half the price of Marble. Carefully packed and shipped to any part of the country. Send for circular.

T. B. STEWART & CO.,
feb1-d3m 636 Sixth Ave., New York.

WM. WOOD & CO.,

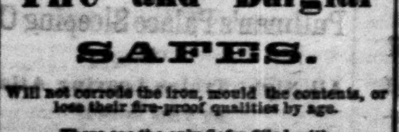

UNDERTAKERS AND UPHOLSTERS, keep on hand all qualities of Fisk's Metalic Burial Cases; also, all kinds of Wood Coffins. Will attend to Funerals at any hour, with a beautiful first class Hearse furnished or for hire. Carriage etc., will be furnished. All kinds of Upholstery work done. Furniture repaired, varnished, etc.
☞ Office—Broad street, near the Post-office.
All orders will be promptly attended to.
aug29-dly

MARVIN'S PATENT

Alum and Dry Plaster

Fire and Burglar SAFES.

Will not corrode the iron, mould the contents, or lose their fire-proof qualities by age.

These are the only Safes filled with

ALUM AND DRY PLASTER!

Please send for an Illustrated Catalogue.

MARVIN & CO.,
No. 265, Broadway, N. Y.,
No. 721, Chestnut St., Philadelphia.
feb1-d3m

M. E. JONES & CO.,
Practical Slaters,
Atlanta, - - - - Georgia.
POST-OFFICE BOX 80.

SLATE ROOFS put up in any part of the South with utmost dispatch. All work done at the lowest rates and in the best manner. [illegible] All work warranted. Also, Agents for Georgia Slate. [illegible]

CONFECTIONERIES!

F. M. JACK,

MANUFACTURER OF

CANDIES,

WHOLESALE PRICE 20 CENTS per POUND.

Crackers,

WHOLESALE PRICE 7 CENTS per POUND.

Corner Whitehall and Alabama Streets, Atlanta, Ga.
jan30-d6m

Whann's Raw-Bone Super-Phosphate

OF LIME,

THE GREAT FERTILIZER FOR

ALL CROPS!

AFTER years of tria by our most scientific Farmers, it has given universal satisfaction, yielding, in some instances 300 per cent. profit. Price delivered on the cars at Charleston, $65 cash, or $75 payable November 1, 1870. For saleby the Agent,

A. LEYDEN.

General Commission Merchant,

No. 18, Alabama Street, Atlanta, Ga.

☞ Pure Fine Ground Raw-Bone $70 per ton. Lime fresh from the Kiln at market rate ☜

jan30 dly

BERGER & BUTTS'

EXCELSIOR SUPER-PHOSPHATE OF LIME.

WE now offer this Standard Fertilizer to the Planters of Georgia, and as a guarantee of its great value, we need only say, that we hold certificates of Dr. R. J. Massey, Inspector of Fulton County, and Professor A. Means, at Savannah, with analysis of G. H. Williams, Analitical Chemist, Savannah, Ga. Apart from these, we hold many certificates from planters of Georgia, endorsing this article as giving the very best results.
Cash Price $70 Per Ton of 2,000 Pounds. Time Price $75 Per Ton of 2,000 Pounds.
GLENN & WRIGHT.

Baugh's Dissolved Bone.

WE are in large supply of this popular article, and offer it, as in the past, on most favorable terms. To our people, this is no New Fertilizer, and therefore, needs no eulogy or Certificates.
Price $70 Per Ton, Cash. GLENN & WRIGHT.
feb2-dtf

JOHN STEPHENS, Late with Glenn, Wright & Carr. JOHN H. FLYNN, Atlanta. LOUIS GHOLSTIN, Atlanta.

STEPHENS, FLYNN & CO.,

General Commission Merchants,

IN GRAIN, PROVISIONS, PRODUCE, LIQUORS, ETC.

Agents for the Sale of

LIME, GUANO, VIRGINIA LAND PLASTER & SALT

Forsyth Street—Near the Capitol—Atlanta, Ga.

HAVE NOW IN STORE, ON CONSIGNMENT:

100 barrels Pink-Eye Potatoes,	30 barrels Old Rye Whisky,
100 barrels Russett Potatoes,	50 barrels Pure Corn Whisky,
50 barrels Early Goodrich Potatoes,	10 barrels Virginia Apple Brandy,
5,000 bushels White Corn,	25 bags Rio Coffee,
4,000 bushels Oats arriving,)	25 bales Cotton Yarns,
300 barrels Choice Flour (in wood,)	100,000 bales Timothy Hay (arriving,)
600 barrels Flour in sacks,	100 barrels Hydraulic Cement,
100,000 pounds Bacon,	50 tons Virginia Land Plaster.

Agents for the Sale of Howard Lime.

Our Consignments Come Direct from Producers and Manufacturers,

And will be sold low, as our instructions are to sell promptly. Dealers will find it to their interest to give us a trial.

We are also prepared to receive and sell COTTON ON CONSIGNMENT, and MAKE ADVANCES on the same.

mar15-d3m STEPHENS, FLYNN & CO.

CHARTER OAK STOVES

LANGFORD & McCRATH,

Wholesale and Retail Dealers in

PUMPS, TIN PLATE, SHEET IRON,

Tinners' Findings, Stoves, Lamps, Hollow-Ware, [illegible] at Factory Prices. Gas Fitting and Plumbing done to order.

KEY STONE BLOCK,

[illegible], Atlanta, Georgia.

[illegible] for the celebrated "Charter Oak Stove." [illegible]

"Direct Trade with Europe."

J. H. ASHBRIDGE, of New Orleans.
J. S. HUTTON, of Macon, Georgia.

J. H. ASHBRIDGE & CO.,

COMMISSION MERCHANTS,

AND GENERAL

PURCHASING AGENTS

LIVERPOOL.

ASHBRIDGE, SMITH & CO., NEW ORLEANS.

Consignments Solicited. Particular attention given to the sale of Southern Lands to European Capitalists and intending Immigrants. Orders for Foreign Goods executed on best Possible Terms.
mar1-dly

For Sale.

HAVING sold my interest in Drugs, I now offer a Soda Fountain and Counter, with Marble Slab, at an extremely low price.
Apply to J. S. WILSON.
[illegible] jan15-dtf

THE OAKLEY MILLS [illegible]
ATLANTA, GEORGIA,
Are largely engaged in the manufacture of

Pure Flour of Rawbone

—AND—

PURE DISSOLVED BONE.

They are also preparing Dickson's Mixture from the Formula furnished them by Mr. [illegible] himself, which they warrant and they invite the most scrutinizing analysis. Dickson's [illegible] is no secret, but, as everybody knows, has been repeatedly published. Our principal business [illegible] manufacture of

BONE FLOUR AND DISSOLVED BONE

which we do better than anybody, but we put up Dickson's preparation for the [illegible] parties wanting to buy of us, and if it is not as good or better than the best, we charge nothing [illegible] it. We will also prepare in accordance with any formula Planters may desire.

OFFICE, AT GLENN & WRIGHT'S WAREHOUSE.
J. F. NUTTING,
dec25-d3m Secretary and Treasurer.

No. 76 SPRING STOCK. No. 76

M. C. & J. F. KISER,
WHITEHALL STREET,
Offer to the Trade the Celebrated Velocipede Brand

DOUBLE WARP BLACK ALPACAS,

THIRTY-TWO INCHES WIDE—SURPASSING ALL OTHERS.

WE also offer to the trade a large Stock of Staple and Fancy Dry Goods, Yankee Notions, [illegible] Shoes, Hats, Caps, Straw Goods, and Ready-Made Clothing. Having bought early in the [illegible] at rates much lower than the present, we will offer

SPECIAL INDUCEMENTS TO BUYERS.

To meet the increased demand, we have, in addition to our Sale Room on the first floor, fitted up second floor above, exclusively for the Wholesale Trade. This room is large and commodious, lighted and ventilated. Buyers are respectfully requested to inspect Our Stock, and we guarantee full satisfaction. Wholesale Department Upstairs.
sep26-dtf M. C. & J. F. KISER, Whitehall St.

THE WILLINGHAM FERTILIZER FOR COTTON, CORN, WHEAT.

THIS STANDARD MANURE, named after a well known practical Planter of Georgia and South Carolina, combines in a concentrated form all the fertilizing elements necessary [illegible] production of COTTON, CORN and WHEAT, and by its use is certain to increase not only the [illegible] but to improve the quality of the products. It is made with a special view to the wants of the soils of the South, and can be relied upon as to excellence of material, containing [illegible] sary substances, the great cost of which have heretofore precluded their being [illegible] It can be depended on as uniform, always reliable, and productive of good crops.

ALBANY, GA., September [illegible]

Having a full knowledge of the composition and process of manufacture of the "Willingham Cotton, Corn, Wheat and Rice Fertilizer," I have no hesitation in pronouncing it to be a [illegible] liable fertilizer, one of the best in use, and most particularly adapted to the soil of Georgia and South Carolina.
THOMAS H. WILLIS[illegible]

Price per ton, 2000 lbs. Price per ton, 2000 lbs. 1st, on approved city acceptance.

B. L. WILLINGHAM,
General Supervising Agents for South Carolina, Georgia & Alabama.

PHILLIPS & MYERS,
Manufacturers and General Agents, Savannah, Georgia.

W. M. & R. J. LOWRY, AGENTS,
nov20—d6m Atlanta, Georgia.

CIGARS! CIGARS! CIGARS! CIGARS!

MEADOR & BROTHERS,

Cigar Manufactory, is now prepared to offer to Customers,

AND TO DEALERS IN GENERAL—WHOLESALE.

The Following Schedule of Brands:

PUROS Regalia Finas,
Londres de Regalo,
Conchas Finas,
Operas,
Consuelo Regalia Fina, La Crema Regalia Fina,
Gate City Londres de Regalo, Bouquet Londres de Regalo,
City Puff Conchas Finas, Bouquet Conchas Finas,
Empire State Londres, La Maravitta Londres.

With becoming modesty, we place before the public, the finest Cigars made this side of the VUELTA DE ABAJO, known as our CONQUEST BRAND, which comprises the following Vitolas:

IMPERIALS, IN BOXES OF 50.
CONCHITAS, IN BOXES OF 100.
TRABUCOS, IN BOXES OF 250.

AND THE FOLLOWING LIST OF STAPLE BRANDS:

Legal Tender Imperiales, La Dulcera Trabucos,
El Trevador Imperiales, El Trarador Regalias,
Flower of the South, Fine Regalia, Londres and Conchas,
El Amado, Fine Regalia, Londres and Conchas.

PARTAGAS:

Upmann, Millar; Integridad, Millar; La Quinta Esencia, Londres in boxes of 100 and 25, [illegible] El Marinero, La Pinta; La Oposicion; the Eagle Brand; Yara, the only Principe Cigar in the [illegible] Flor de Cuba; La Africana; La Carolina, the cheapest Cigar in the Market; La Reformada, [illegible] of 500 Cigars. The standing Brand, La Pratrana, known as our M B mark, consisting of [illegible] Conchas, etc.

MEADOR & BROTHERS,

Tobacco Commission Merchants, Whitehall St., Atlanta.
jan16-d3m

DR. JOEL BRANHAM | DR. W. G. DRAKE.

DRS. BRANHAM & DRAKE,

RESPECTFULLY offer their professional services to the citizens of Atlanta and vicinity in the various branches of their profession. Special attention given to Obstetrics and Diseases of Women and Children. Dr. Branham has grown old in the practice. Dr. Drake has for more than ten years devoted the greater portion of his time to the study and treating of those diseases peculiar to females. Leucorrhœa, Chronic Inflammation and Ulceration of the Womb successfully treated without the use of caustic or those frequent instrumental examinations so mortifying to the patient and so necessary in the practice adopted by the great majority of Physicians.

Dr. Drake respectfully refers to Dr. J. S. Pemberton and Col. W. H. Woems.

Office: Broad Street, Granite Block, Room No. 3, up-stairs. Office hours from 8 to 10 o'clock, A. M. and from 4 to 5 P. M. During which time particular attention will be given to Venerial Diseases and others of a Chronic nature. Consulting Room private. Dr. Branham's residence W. Peachtree street; Dr. Drake's near the corner of W. Baker and Peachtree. mar9—[jan19-dly]

PHILLIPS & BRO.,
Mitchell Street,
HAVE ON HAND
McDANIEL MILLS
Extra Family Flour.
—Also—
FRESH MEAL,
AT LOWEST MARKET PRICE.
mar1-d1m

BARRETT'S
HAIR RESTORATIVE
THE ALL AROUND THE WORLD
THE FIRST PREMIUM OF A SILVER MEDAL WAS AWARDED TO BARRETT'S HAIR RESTORATIVE By the N. H. State Agricultural Society, at the Fair, holden in Nashua, Sept. [illegible]

BARRETT'S
Vegetable Hair Restorative

Restores Gray Hair to its natural color. [illegible] the growth of the Hair. [illegible] roots to their original organic action. [illegible] Dandruff and Humors. [illegible] Hair falling out. Is a Superior Dressing. It contains no injurious ingredients, and is the most popular and reliable article throughout the East, West, North and South.

This Preparation surpasses all others of its class as a Hair Renewer.
It is thorough in its action upon Gray Hair and its effect permanent.
It produces but one distinct [illegible] others leave the hair in many varied [illegible]
It promotes growth when others fail to produce a single hair.
It does not crisp or dry the hair, but leaves it moist and glossy.
Ladies find it superior to any other Hair Dressing.
The ingredients used in this Preparation are the very best that can be found, and it [illegible] as water.
LORD & SMITH, Proprietors.

REDWINE & [illegible]
WHOLESALE AGENTS.
And for sale by [illegible]
feb26-deow1y